



## Project Concept Report

*This is a conceptual report. The project features and layouts will be further refined through planning and design phases.*

Project: Old Hammond Highway  
Segment 1 (Boulevard de Province –  
Millerville Road)

Date: November 12, 2019

---



*Image above represents broad outline of the project area as shown in 2018 MOVEBR tax plan proposition*

**PROJECT: Old Hammond Highway Segment 1 (Boulevard de Province – Millerville Road)**

MOVEBR Program ID: 34  
Project Length (miles): 0.8  
Estimated Cost: \$30,000,000  
Funded from Proposition: \$26,000,000

**PROJECT OVERVIEW**

The proposition scope of work includes four-lane capacity. Old Hammond Highway from Boulevard de Province to Millerville Road is a two-lane undivided state highway with open ditch drainage throughout except at the Millerville Road intersection area which includes subsurface drainage. The only sidewalks along the corridor are located near the Millerville Road intersection. The proposed project might include a four-lane boulevard with sidewalks on both sides. A roundabout is proposed at the intersection with Flannery Road. This project includes a portion of Flannery Road from Old Hammond Highway to Goodwood Boulevard.



## TYPICAL SECTION

The graphic below provides a conceptual view of the potential proposed improvements that will be considered for the project.

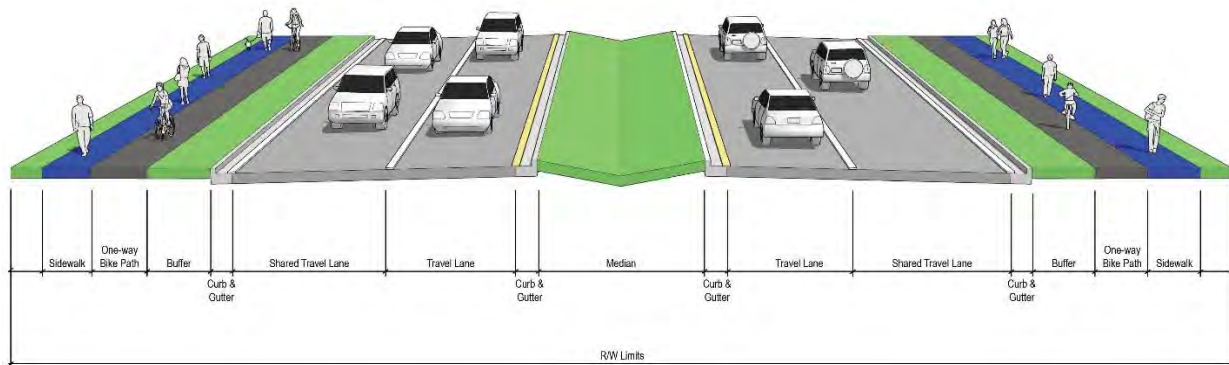

## PROJECT STATUS

This project is currently in the design phase.

## COMPLETE STREETS

The MOVEBR Program has developed design guidelines that aim to institutionalize the Complete Streets policy by accommodating people walking, biking or accessing transit, regardless of age and ability. Examples of complete streets policy elements are on-street bike lanes, wide shoulders, one-way cycle tracks, sidewalks, shared use paths, bus stop platforms, and crosswalks.

## DRAINAGE AND GREEN INFRASTRUCTURE CONSIDERATIONS

Fill mitigation, which serves to maintain overall floodplain storage, will occur on this project. Stormwater detention areas tying to the drainage system are being developed in conjunction with each new MOVEBR project.

Among the drainage considerations for this specific project are the following:

- A portion or all of this project is located within a Special Flood Hazard Area (SFHA).

This project location was in an area identified as an “estimated inundation area” from the 2016 floods. This map can be viewed at

<https://www.arcgis.com/home/webmap/viewer.html?webmap=cb332217bdab4572b4930e02d6655f84>

Existing drainage for the project area utilizes an open (ditch) system, and the proposed drainage system will continue to do so.

Each project budget includes funding for green infrastructure to improve water quality and mitigate impacts of stormwater runoff. Examples of green infrastructure include but are not limited to porous pavement, creation or maintenance of a tree canopy, bioswales, planter boxes, rain gardens, and land conservation efforts.

## ENVIRONMENTAL CONSIDERATIONS

Initial reviews support the following:

Minimal environmental considerations have been identified and must be reviewed and potentially addressed. This includes wetlands possibly requiring mitigation.

*\*Note that this is not exhaustive of possible future environmental considerations.*

## TRAFFIC & SIGNALIZATION INTERSECTIONS

The Projected Average Daily Traffic (ADT) for year 2042 is 24,000 vehicles per day.

The current concept supports turn lanes at major intersections for budget purposes. Future traffic studies will identify locations for turn lanes, median openings and connections (driveways, side streets etc.).

Signal systems will be upgraded as a part of future projects if required due to future configurations.



### UTILITIES CONSIDERATIONS

A preliminary assessment of the project area provides for the utilities listed below. Potential utility relocation costs will be included in the project budget if the infrastructure is located within the utility’s own servitude.

Possible Utilities	Existing	Adjust/Relocate
Underground Electric	No	No
Overhead Electric	Yes	Yes
Overhead Electric Transmission	Yes	No
Water	Yes	Yes
Sanitary Sewer	Yes	Yes
Communication	Yes	No
CATV	Yes	Yes
Gas Distribution	Yes	Yes
Pipeline	Yes	No

### RIGHT OF WAY CONSIDERATIONS

Significant residential or commercial right of way acquisitions are anticipated at this time.

### PROJECT CONCEPT PLANS





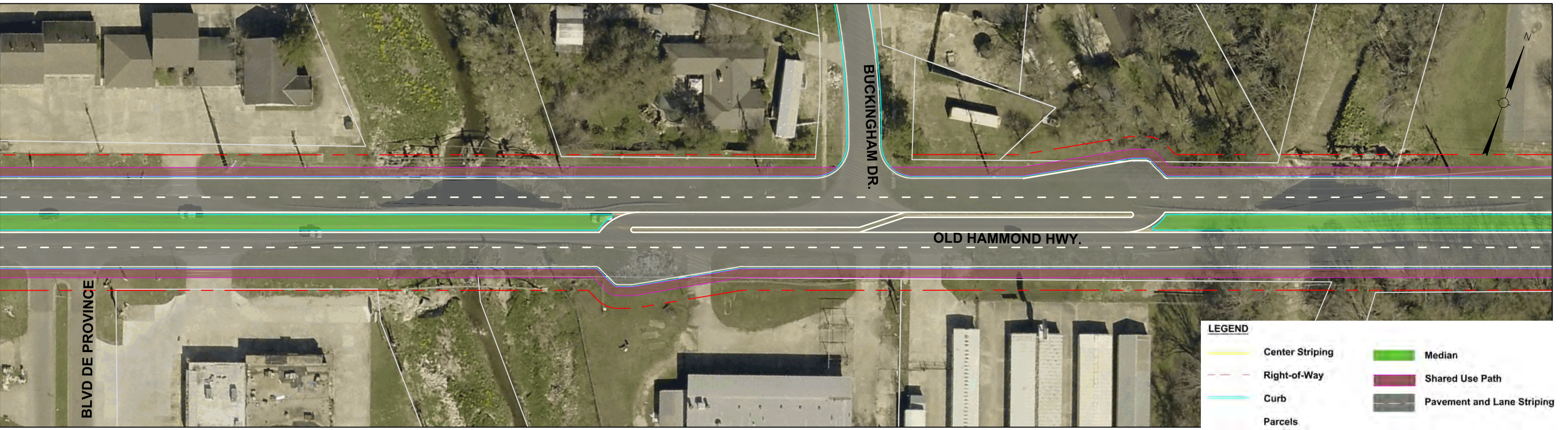
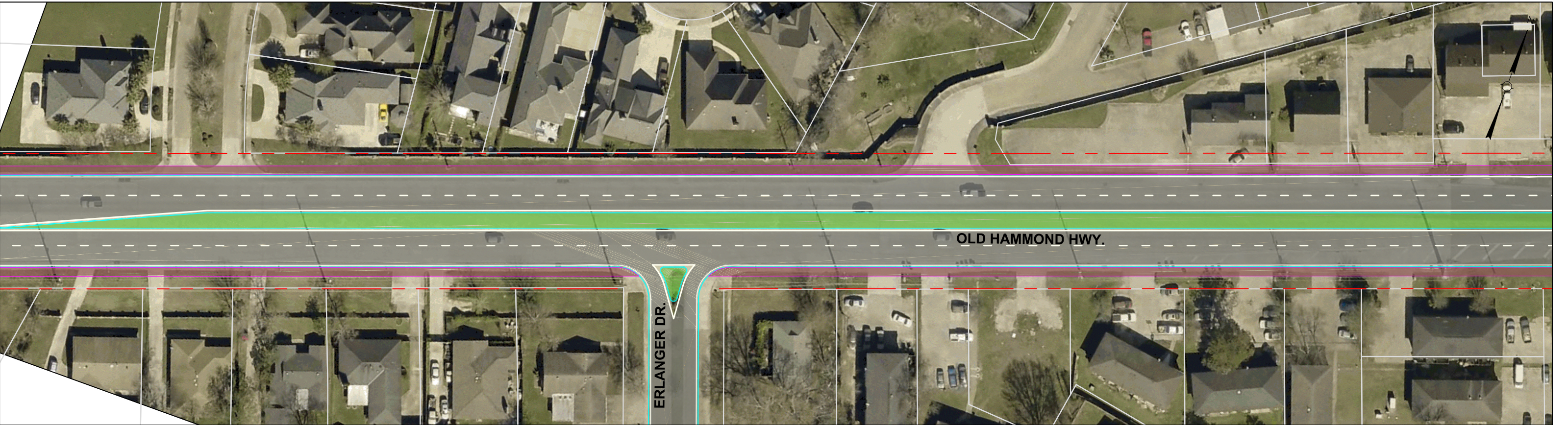

The following pages provide a potential solution for the proposed project. The initial project features and layouts, shown within the concept plans, will be further refined through planning and design phases of the project.







**LEGEND**

 Center Striping	 Median
 Right-of-Way	 Shared Use Path
 Curb	 Pavement and Lane Striping
 Parcels	



OLD HAMMOND  
(BLVD DE PROVINCE TO MILLERVILLE)





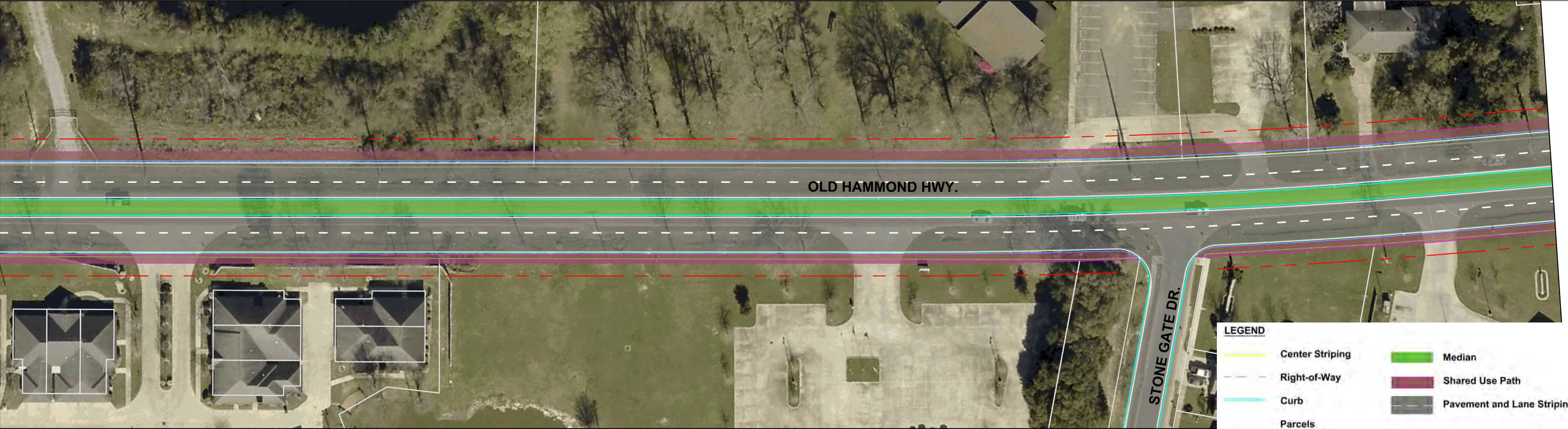
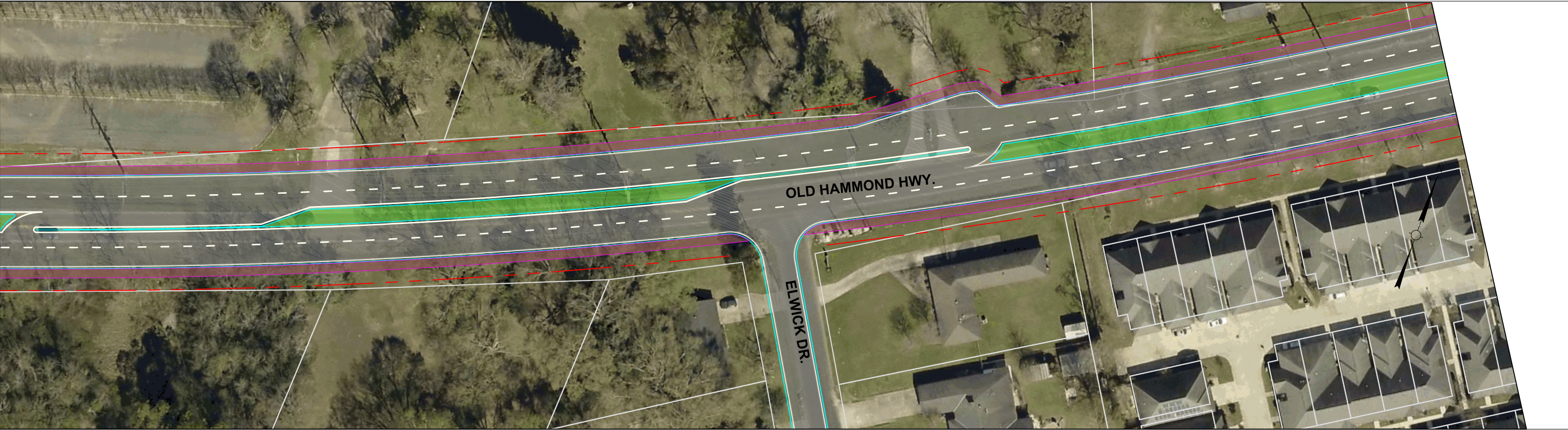



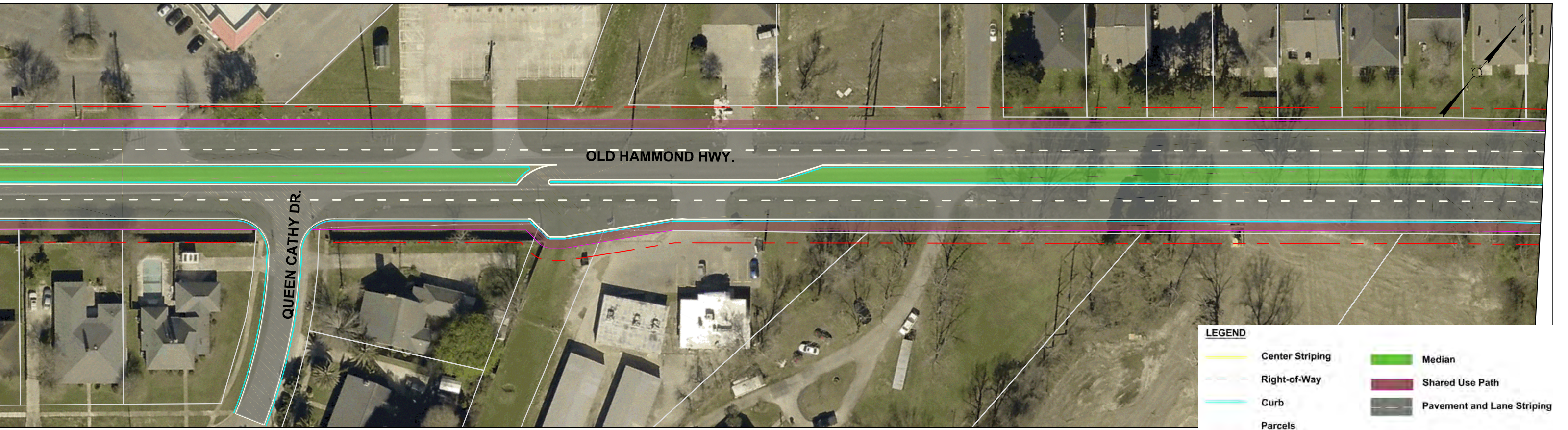
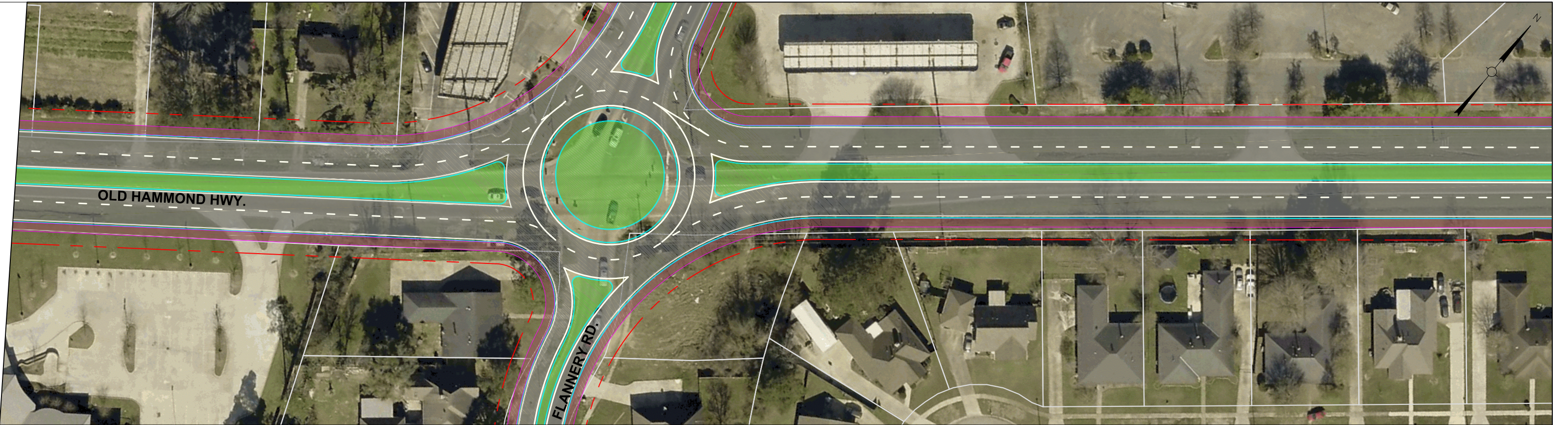

**LEGEND**

Center Striping	Median
Right-of-Way	Shared Use Path
Curb	Pavement and Lane Striping
Parcels	



OLD HAMMOND  
(BLVD DE PROVINCE TO MILLERVILLE)





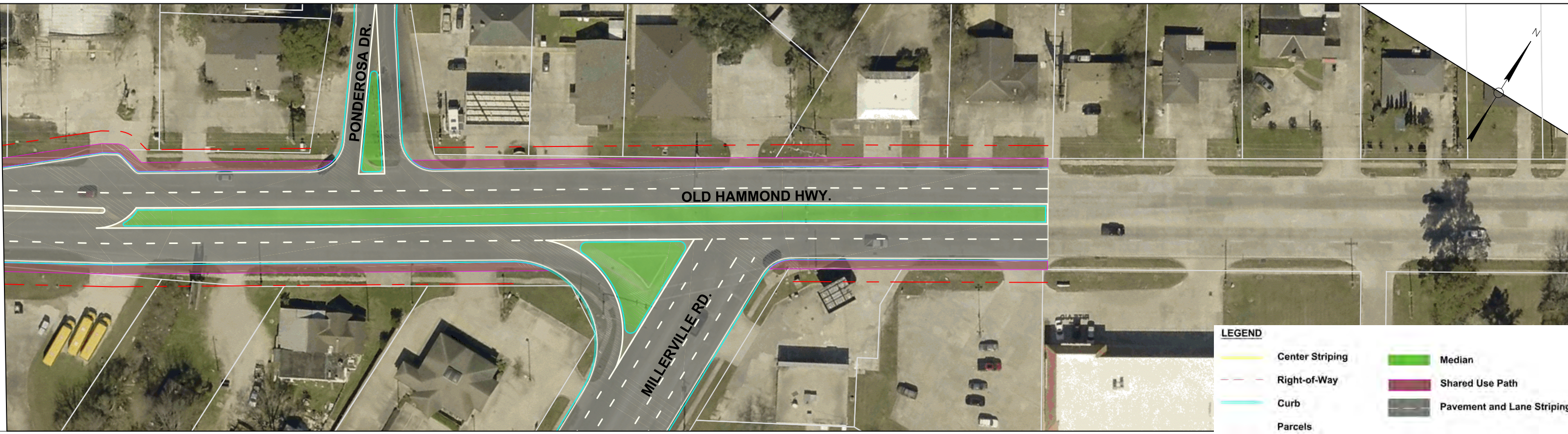
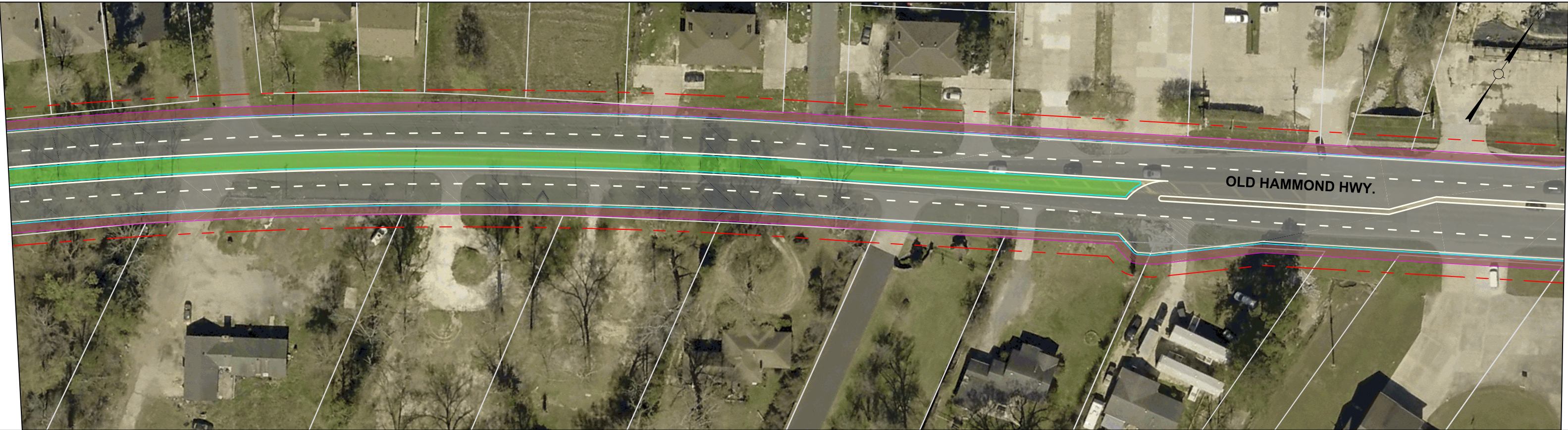

OLD HAMMOND  
(BLVD DE PROVINCE TO MILLERVILLE)





