



## Project Concept Report

*This is a conceptual report. The project features and layouts will be further refined through planning and design phases.*

Project: College Dr. Corridor  
Enhancement (Perkins Rd. to I-10)

Date: November 12, 2019

---

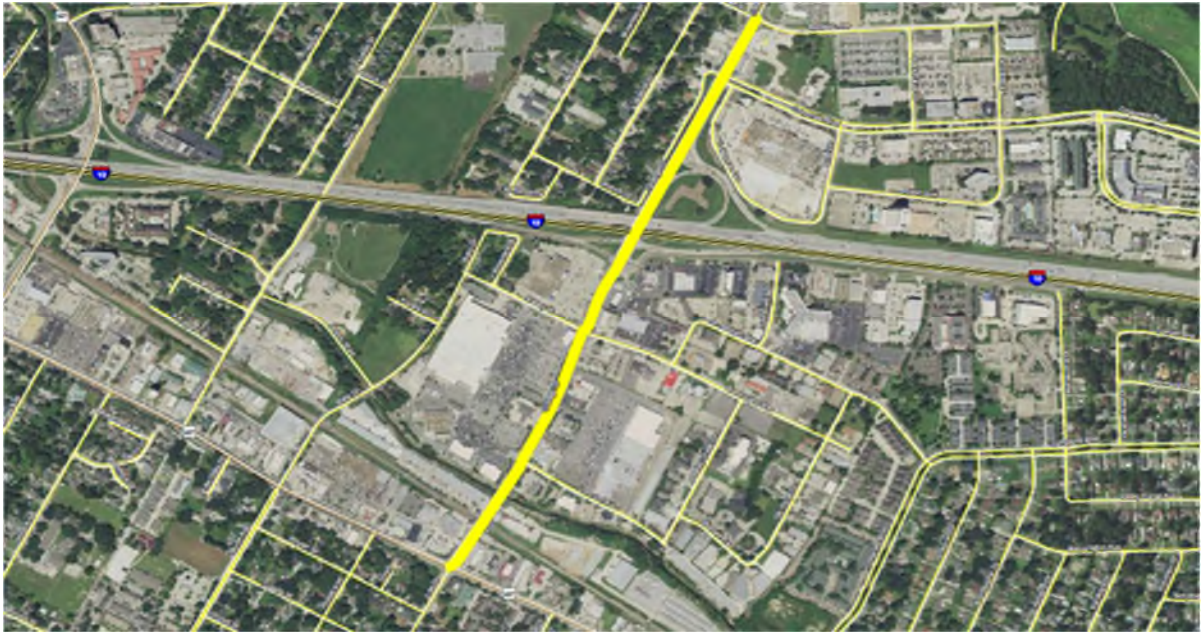

*Image above represents broad outline of the project area as shown in 2018 MOVEBR tax plan proposition*

**Project: College Dr. Corridor Enhancement (Perkins Rd. to I-10)**

MOVEBR Program ID:	CEP-50
Project Length (feet):	3,900
Estimated Cost:	\$50,000,000
Funded from Proposition:	\$40,000,000

**PROJECT OVERVIEW**

This project is to provide access management, signalization, and capacity improvements along College Dr. This project will also enhance pedestrian mobility and transit accommodations. There is currently a state Design-Build RFP to construct a flyover exit ramp from I-10 westbound to College Dr. that will need to be coordinated within the planning of this project. In addition, a future state design project to widen I-10 that will also need to be incorporated into the planning of this project.

Current Condition:	Five-lane w/ sidewalks
Proposed Condition:	See Typical Sections for Preliminary Concept Alternates. During later phases, other alternate improvements will be developed and finalized with input from the public.





## **PROJECT STATUS**

This project is currently in the planning phase.

## **COMPLETE STREETS**

The MOVEBR Program has developed design guidelines that aim to institutionalize the Complete Streets policy by accommodating pedestrians, bicyclists, and transit users, regardless of age and ability.

## **DRAINAGE AND GREEN INFRASTRUCTURE CONSIDERATIONS**

Among the drainage considerations for this specific project are the following:

A portion or all of this project is located within a Special Flood Hazard Area (SFHA).

This project location is not in an area identified as an “estimated inundation area” from the 2016 floods. This map can be viewed at <https://www.arcgis.com/home/webmap/viewer.html?webmap=cb332217bdab4572b4930e02d6655f84>

Existing drainage for this project area utilizes a closed (sub-surfaced) system and will continue to do so.

The project budget will consider funding for green infrastructure to improve water quality and mitigate impacts of stormwater runoff. Examples of green infrastructure include but are not limited to porous pavement, creation or maintenance of a tree canopy, bioswales, planter boxes, rain gardens, and land conservation efforts.

## **ENVIRONMENTAL CONSIDERATIONS**

Initial reviews support the following;

Environmental considerations have been identified and must be reviewed and potentially addressed, which may include Cultural Resources, Underground Storage Tanks needing remediation, and railroad impacts.

*\*Note that this is not exhaustive of possible future environmental considerations:*

**TRAFFIC & SIGNALIZATION INTERSECTIONS**

The Projected Average Daily Traffic (ADT) for year 2042 is 50,500.

The current concept supports turn lanes at major intersections for budget purposes. Future traffic studies will identify locations for turn lanes, median openings and connections (driveways, side streets etc.).

Signal systems will be upgraded as a part of future projects if required due to future configurations.

**UTILITIES CONSIDERATIONS**

A preliminary assessment of the project area provides for the utilities listed below. Potential utility relocation costs will be included in the project budget if the infrastructure is located within the utility's own servitude.

Possible Utilities	Existing	Adjust/Relocate
Overhead Electric	●	TBD
Underground Electric	●	TBD
Water	●	TBD
Sanitary Sewer	●	TBD
Telephone	●	TBD
CATV/Fiber	●	TBD
Gas Distribution	●	TBD

**RIGHT OF WAY CONSIDERATIONS**

Significant residential or commercial right of way acquisitions are anticipated at this time.





## **PROJECT CONCEPT PLANS**

The following pages provide a potential solution(s) for the proposed project. The project features and layouts, shown within the typical section(s) and concept plans, will be further refined through planning and design phases of the project.



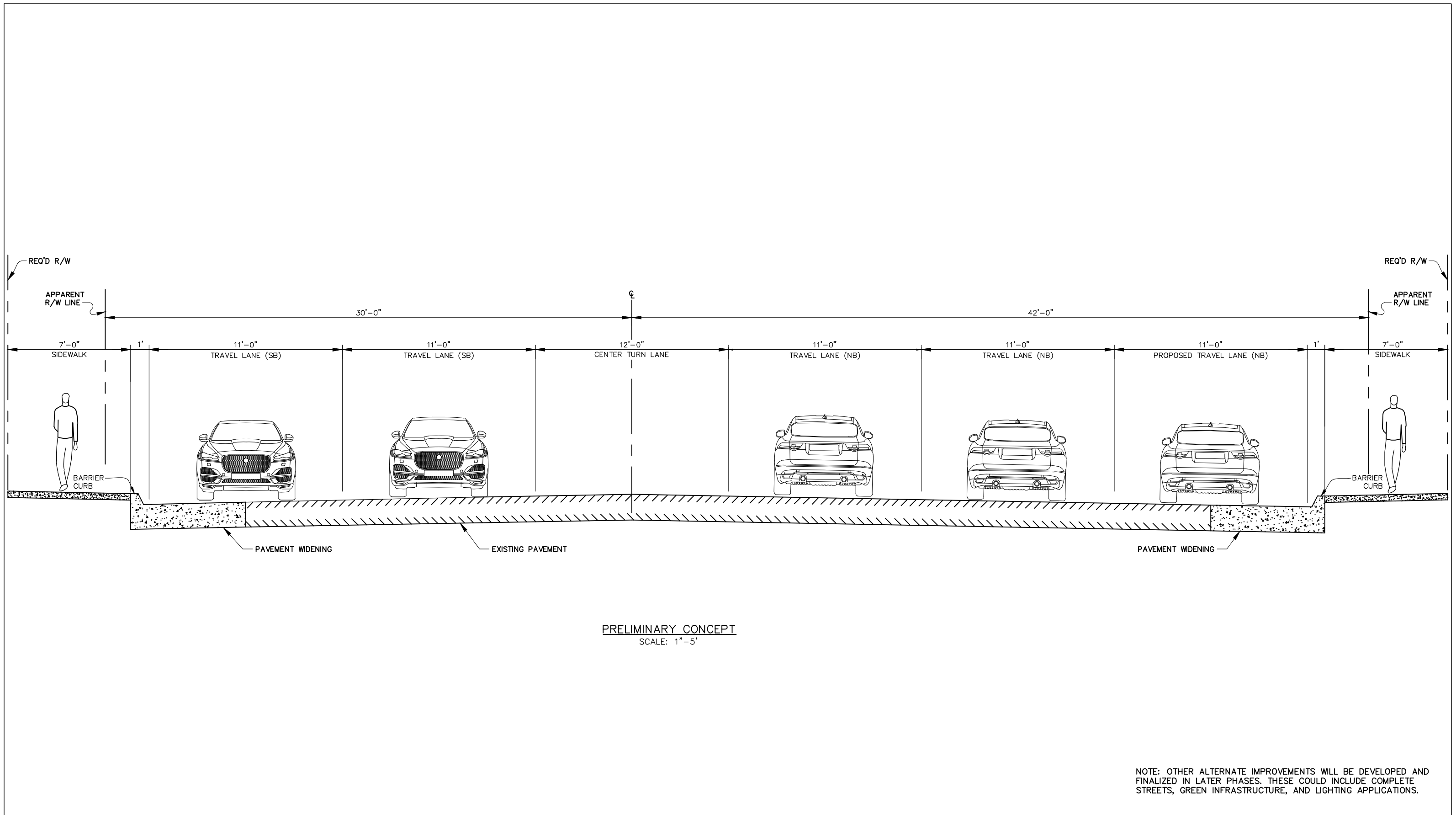

# COLLEGE DR. (PERKINS RD. TO I-10) TYPICAL SECTIONS



Sheet No.  
1 of 1  
11/12/19



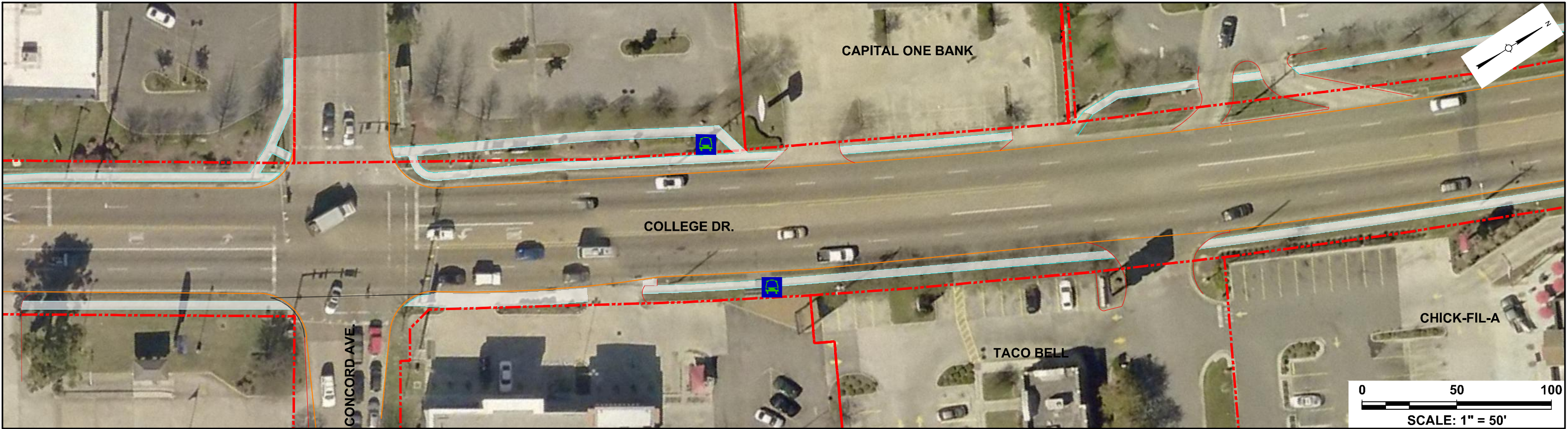
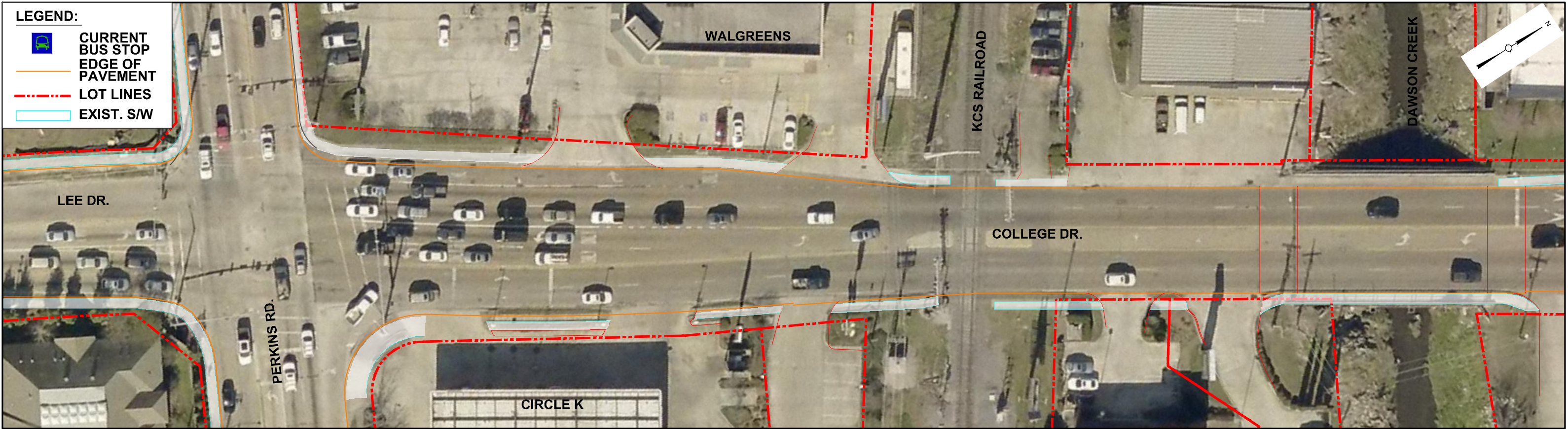



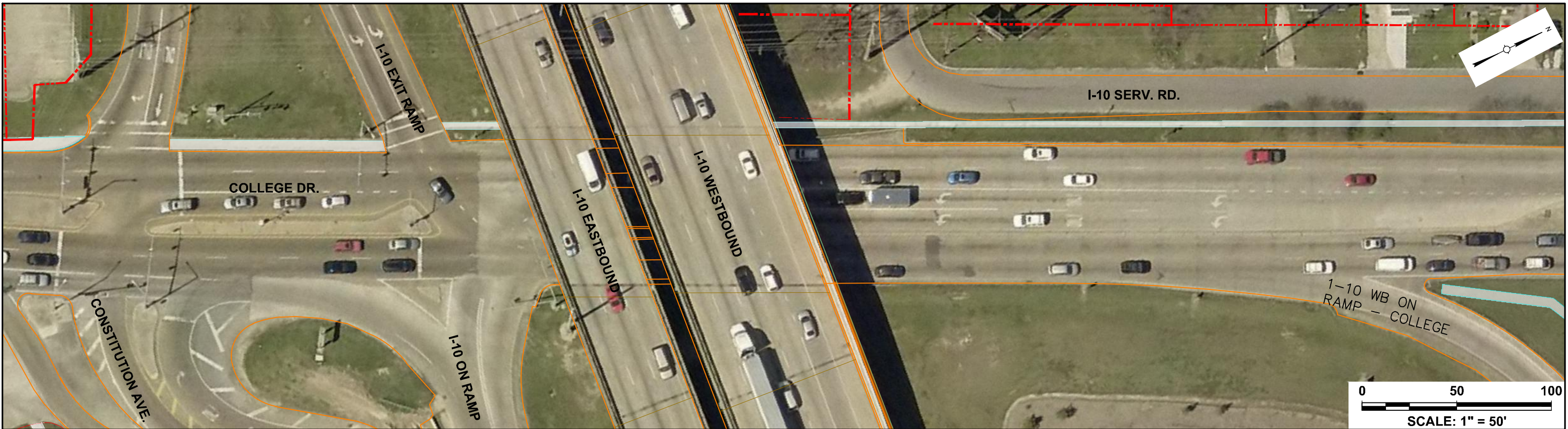
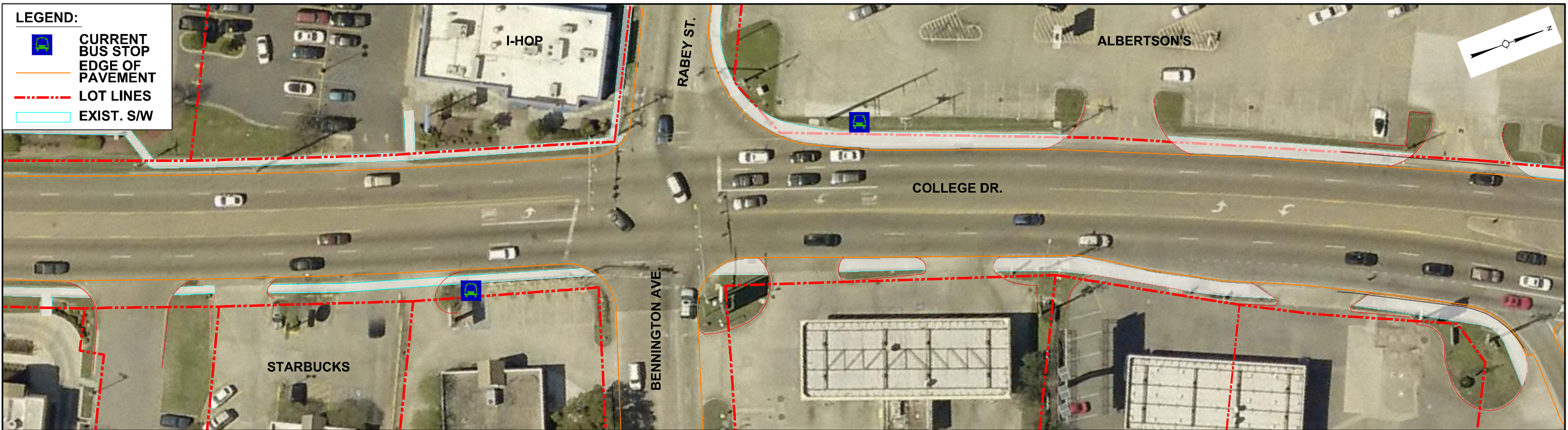

# COLLEGE DRIVE CORRIDOR ENHANCEMENT (PERKINS RD. TO I-10)



Sheet No.

2 of 3

11/12/19



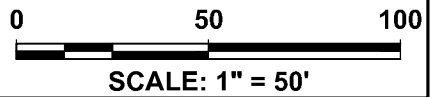

## COLLEGE DRIVE CORRIDOR ENHANCEMENT (PERKINS RD. TO I-10)



Sheet No.

3 of 3

11/12/19