



## Project Concept Report

*This is a conceptual report. The project features and layouts will be further refined through planning and design phases.*

Project: Sherwood Forest Boulevard  
Sidewalks (Coursey Blvd. to I-12)

Date: November 21, 2019

---

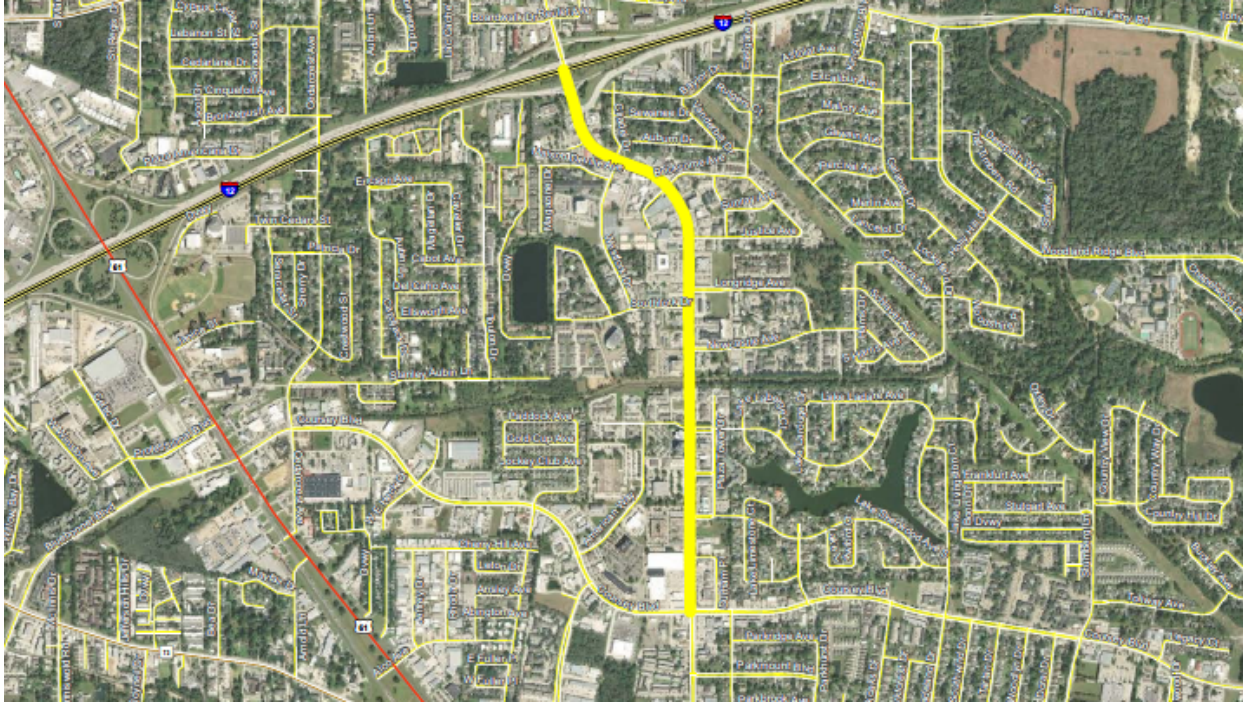

Image above represents broad outline of the project area as shown in 2018 MOVEBR tax plan proposition

**Project: Sherwood Forest Boulevard Sidewalks (Coursey Blvd. to I-12)**

MOVEBR Program ID:	CEP-61
Project Length (feet):	7,500
Estimated Cost:	\$1,000,000
Funded from Proposition:	\$600,000

**PROJECT OVERVIEW**

The project will enhance pedestrian mobility along Sherwood Forest Blvd. by adding a sidewalk on the west side of the roadway. Sherwood Forest is a highly commercialized segment of roadway with multiple residential properties.

Current Condition:	Four-lane boulevard
Proposed Condition:	Four-lane boulevard with 5' sidewalk on west side



## **PROJECT STATUS**

This project is currently in the planning phase.

## **COMPLETE STREETS**

The MOVEBR Program has developed design guidelines that aim to institutionalize the Complete Streets policy by accommodating pedestrians, bicyclists or transit, regardless of age and ability. For the purposes of this project, pedestrian mobility is the primary focus.

## **DRAINAGE AND GREEN INFRASTRUCTURE CONSIDERATIONS**

Among the drainage considerations for this specific project are the following:

A portion or all of this project is located within a Special Flood Hazard Area (SFHA).

This project location is not in an area identified as an “estimated inundation area” from the 2016 floods. This map can be viewed at <https://www.arcgis.com/home/webmap/viewer.html?webmap=cb332217bdab4572b4930e02d6655f84>

Existing drainage for this project area utilizes a closed (sub-surfaced) system.

The project budget will consider funding for green infrastructure to improve water quality and mitigate impacts of stormwater runoff. Examples of green infrastructure include but are not limited to porous pavement, creation or maintenance of a tree canopy, bioswales, planter boxes, rain gardens, and land conservation efforts.

## **ENVIRONMENTAL CONSIDERATIONS**

Initial reviews support the following;

Minimal environmental considerations have been identified and must be reviewed and potentially addressed.

*\*Note that this is not exhaustive of possible future environmental considerations.*

## **TRAFFIC & SIGNALIZATION INTERSECTIONS**

The Projected Average Daily Traffic (ADT) for year 2042 is 72,500.

**UTILITIES CONSIDERATIONS**

A preliminary assessment of the project area provides for the utilities listed below. Potential utility relocation costs will be included in the project budget if the infrastructure is located within the utility's own servitude.

Possible Utilities	Existing	Adjust/Relocate
Overhead Electric	●	TBD
Underground Electric	●	TBD
Water	●	TBD
Sanitary Sewer	●	TBD
Telephone	●	TBD
CATV/Fiber	●	TBD
Gas Distribution	●	TBD

**RIGHT OF WAY CONSIDERATIONS**

Minimal residential or commercial right of way acquisitions are anticipated at this time.











**PROJECT CONCEPT PLANS**

The following pages provide a potential solution(s) for the proposed project. The project features and layouts, shown within the typical section(s) and concept plans, will be further refined through planning and design phases of the project.



**LEGEND:**

-  CURRENT BUS STOP
-  EDGE OF PAVEMENT
-  LOT LINES
-  REQ'D NEW S/W
-  EXIST. S/W
-  REQ'D ADA RAMP W/ TRUNCATED DOME INSET



VIEW: S



VIEW: S



VIEW: S

SCALE 1" = 50'



VIEW: N

0 50 100  
SCALE: 1" = 50'



SHERWOOD FOREST BLVD. SIDEWALKS  
(COURSEY BLVD. TO I-12)





Sheet No.

1 of 10

11/21/19

LEGEND:

-  CURRENT BUS STOP
-  EDGE OF PAVEMENT
-  LOT LINES
-  REQ'D NEW S/W
-  EXIST. S/W
-  REQ'D ADA RAMP W/ TRUNCATED DOME INSET

SCALE 1" = 50'

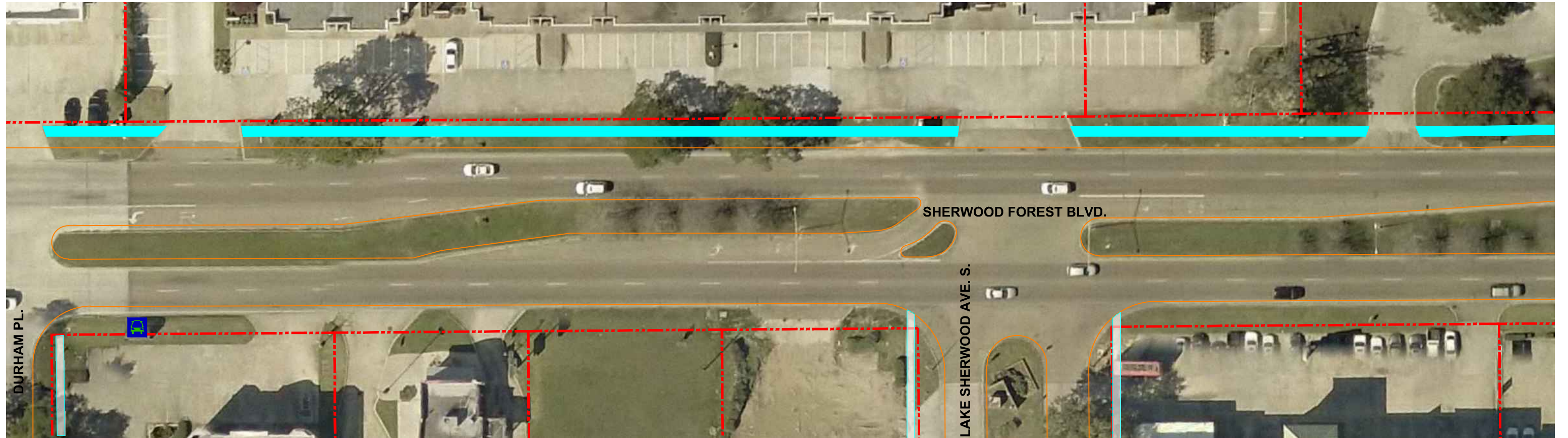

0 50 100  
SCALE: 1" = 50'



### SHERWOOD FOREST BLVD. SIDEWALKS (COURSEY BLVD. TO I-12)









Sheet No.

2 of 10

11/21/19

LEGEND:

-  CURRENT BUS STOP
-  EDGE OF PAVEMENT
-  LOT LINES
-  REQ'D NEW S/W
-  EXIST. S/W
-  REQ'D ADA RAMP W/ TRUNCATED DOME INSET

SCALE 1" = 50'

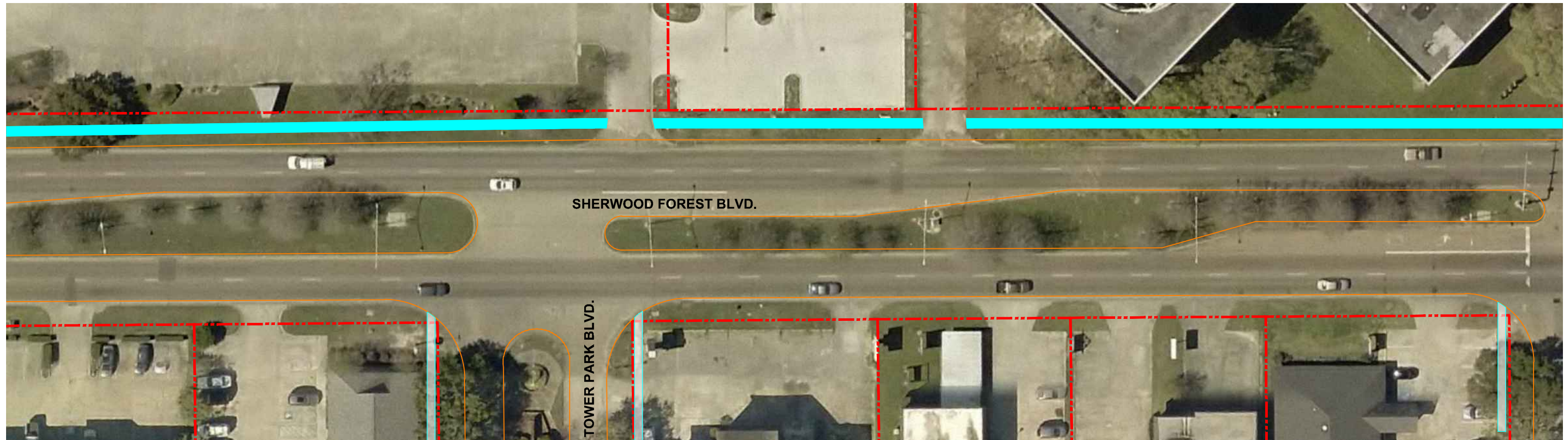

0 50 100  
SCALE: 1" = 50'









# SHERWOOD FOREST BLVD. SIDEWALKS (COURSEY BLVD. TO I-12)



Sheet No.  
**3 of 10**  
11/21/19



**LEGEND:**

-  CURRENT BUS STOP
-  EDGE OF PAVEMENT
-  LOT LINES
-  REQ'D NEW S/W
-  EXIST. S/W
-  REQ'D ADA RAMP W/ TRUNCATED DOME INSET



VIEW: S



VIEW: S

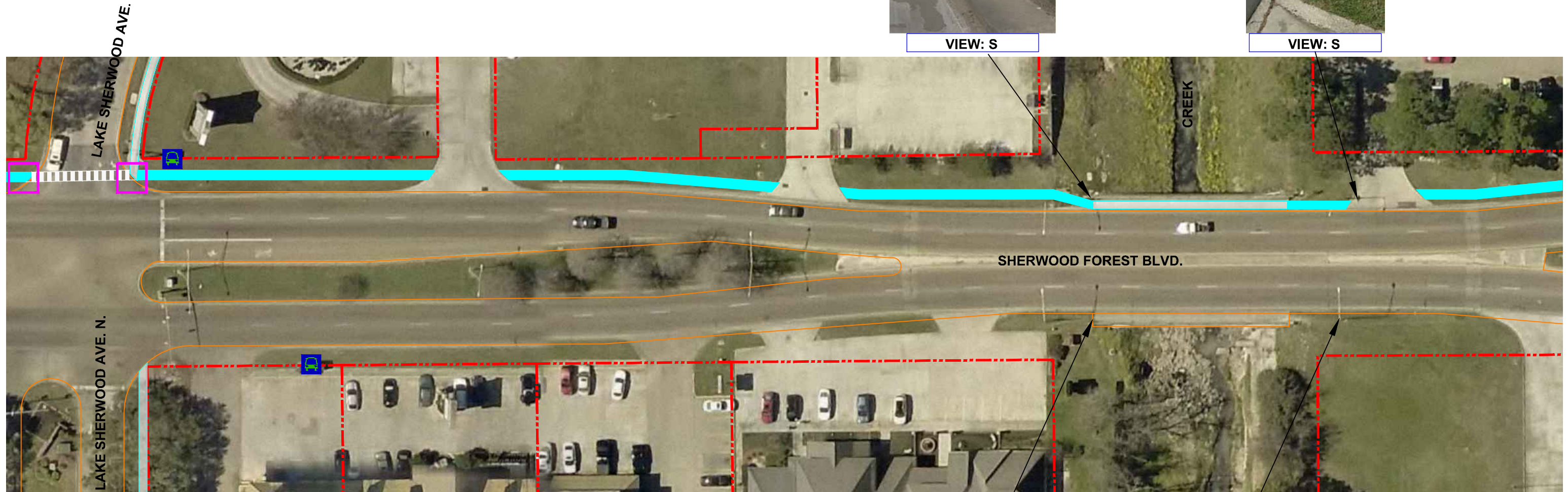
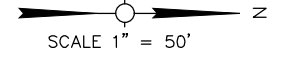

VIEW: N



VIEW: N

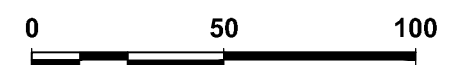

SCALE: 1" = 50'



# SHERWOOD FOREST BLVD. SIDEWALKS (COURSEY BLVD. TO I-12)









Sheet No.

4 of 10

11/21/19

LEGEND:

-  CURRENT BUS STOP
-  EDGE OF PAVEMENT
-  LOT LINES
-  REQ'D NEW S/W
-  EXIST. S/W
-  REQ'D ADA RAMP W/ TRUNCATED DOME INSET

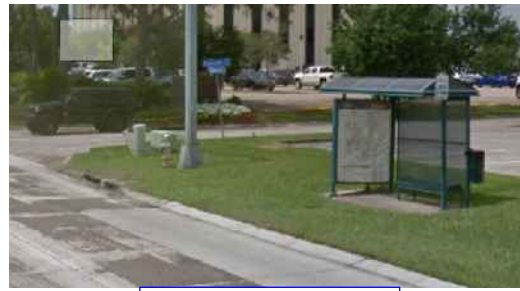

VIEW: S



VIEW: S



VIEW: N

SCALE 1" = 50'



VIEW: N

0 50 100  
SCALE: 1" = 50'



SHERWOOD FOREST BLVD. SIDEWALKS  
(COURSEY BLVD. TO I-12)





Sheet No.

5 of 10

11/21/19

LEGEND:

-  CURRENT BUS STOP
-  EDGE OF PAVEMENT
-  LOT LINES
-  REQ'D NEW S/W
-  EXIST. S/W
-  REQ'D ADA RAMP W/ TRUNCATED DOME INSET

SCALE 1" = 50'

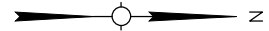

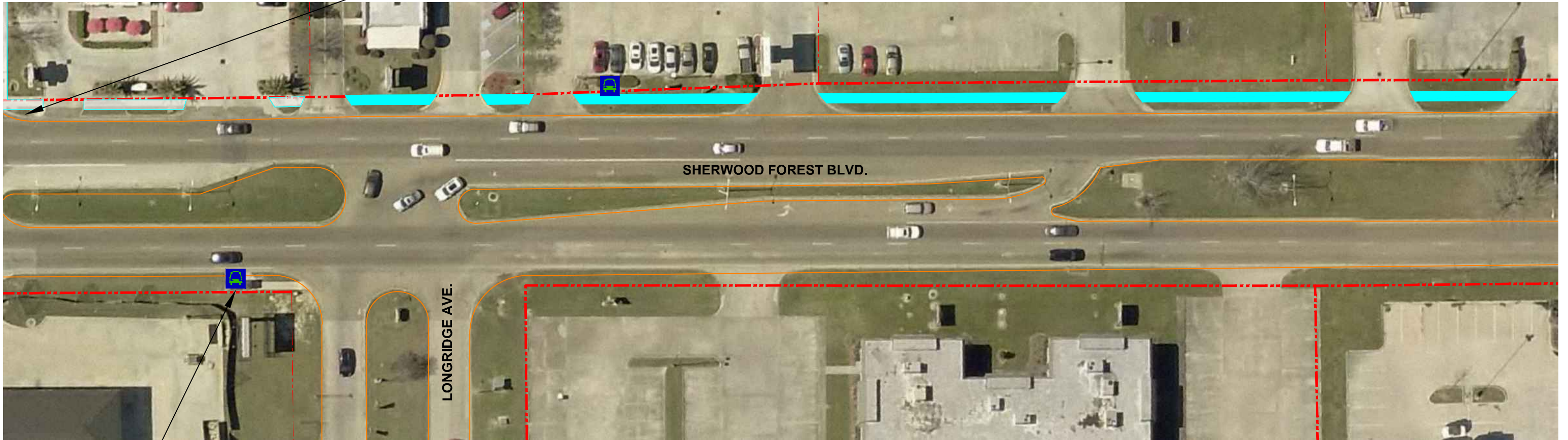

VIEW: S



SHERWOOD FOREST BLVD.

LONGRIDGE AVE.

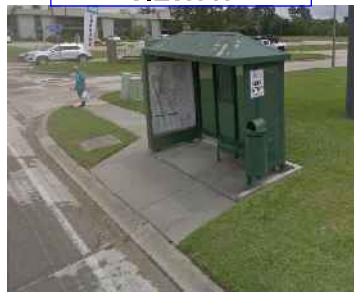
VIEW: N



0 50 100  
SCALE: 1" = 50'

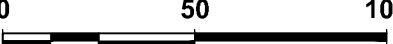







SHERWOOD FOREST BLVD. SIDEWALKS  
(COURSEY BLVD. TO I-12)



Sheet No.  
6 of 10  
11/21/19

LEGEND:

-  CURRENT BUS STOP
-  EDGE OF PAVEMENT
-  LOT LINES
-  REQ'D NEW S/W
-  EXIST. S/W
-  REQ'D ADA RAMP W/ TRUNCATED DOME INSET



VIEW: SE

SCALE 1" = 50'

W. BRICKSTONE AVE.

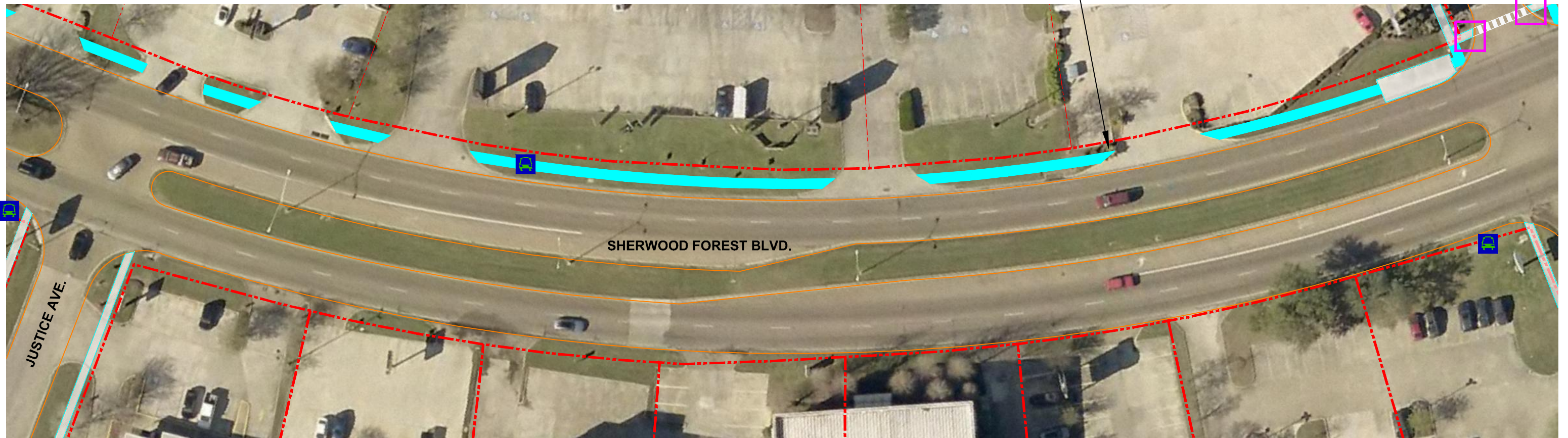

0 50 100  
SCALE: 1" = 50'









### SHERWOOD FOREST BLVD. SIDEWALKS (COURSEY BLVD. TO I-12)



Sheet No.  
**7 of 10**  
11/21/19

LEGEND:

-  CURRENT BUS STOP
-  EDGE OF PAVEMENT
-  LOT LINES
-  REQ'D NEW S/W
-  EXIST. S/W
-  REQ'D ADA RAMP W/ TRUNCATED DOME INSET

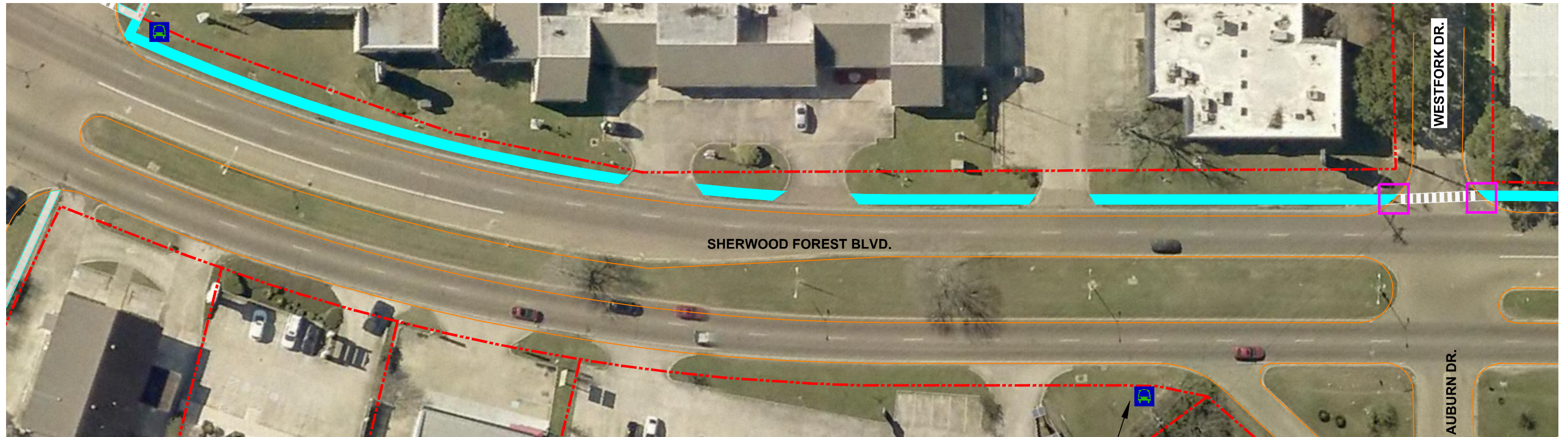
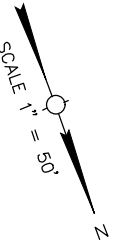

VIEW: W

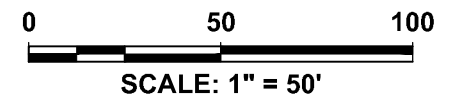
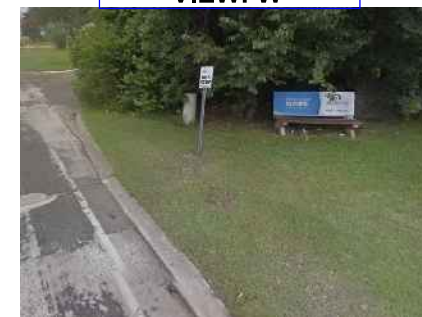

# SHERWOOD FOREST BLVD. SIDEWALKS (COURSEY BLVD. TO I-12)









Sheet No.

8 of 10

11/21/19

LEGEND:

-  CURRENT BUS STOP
-  EDGE OF PAVEMENT
-  LOT LINES
-  REQ'D NEW S/W
-  EXIST. S/W
-  REQ'D ADA RAMP W/ TRUNCATED DOME INSET



VIEW: E



VIEW: E

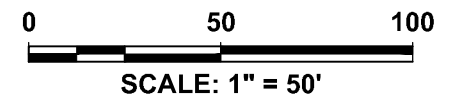
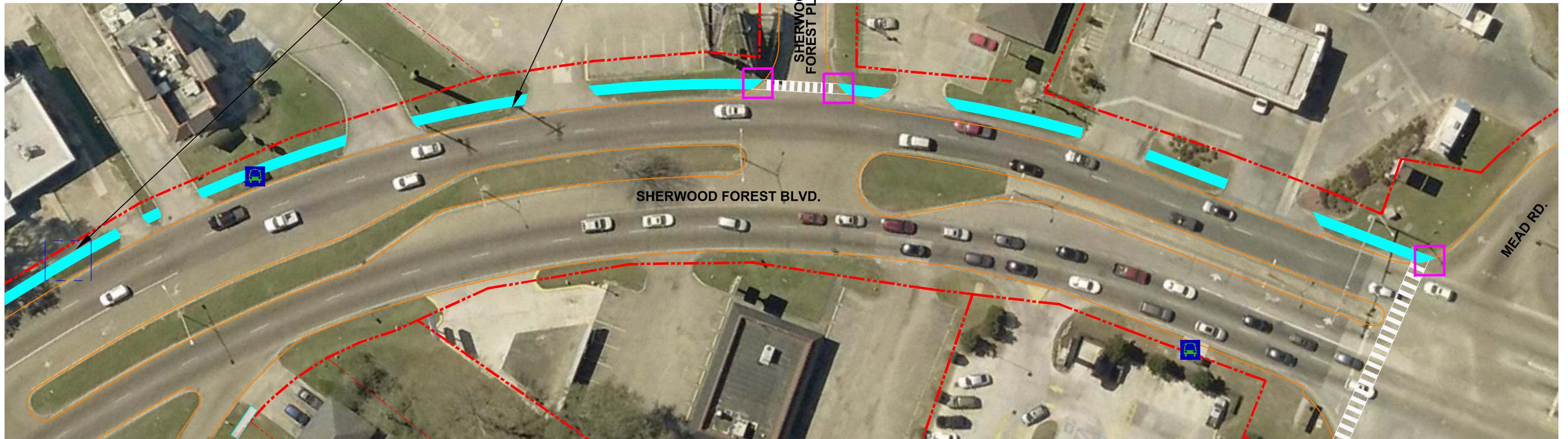
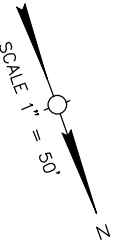

SHERWOOD FOREST BLVD. SIDEWALKS  
(COURSEY BLVD. TO I-12)









Sheet No.

9 of 10

11/21/19

LEGEND:

-  CURRENT BUS STOP
-  EDGE OF PAVEMENT
-  LOT LINES
-  REQ'D NEW S/W
-  EXIST. S/W
-  REQ'D ADA RAMP W/ TRUNCATED DOME INSET

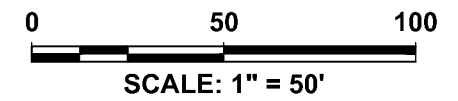
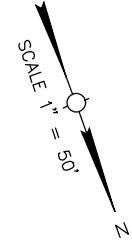

SHERWOOD FOREST BLVD. SIDEWALKS  
(COURSEY BLVD. TO I-12)



Sheet No.  
**10 of 10**  
11/21/19