





LEGEND

	2" MILLING
	NEW PAVEMENT OVERLAY
	NEW CURB & GUTTER
	NEW SIDEWALK
	BUFFER ZONE



THIS DOCUMENT IS NOT TO BE USED FOR
CONSTRUCTION, BIDDING, RECORDATION
CONVEYANCE, SALES OR AS THE BASIS
FOR THE ISSUANCE OF A PERMIT

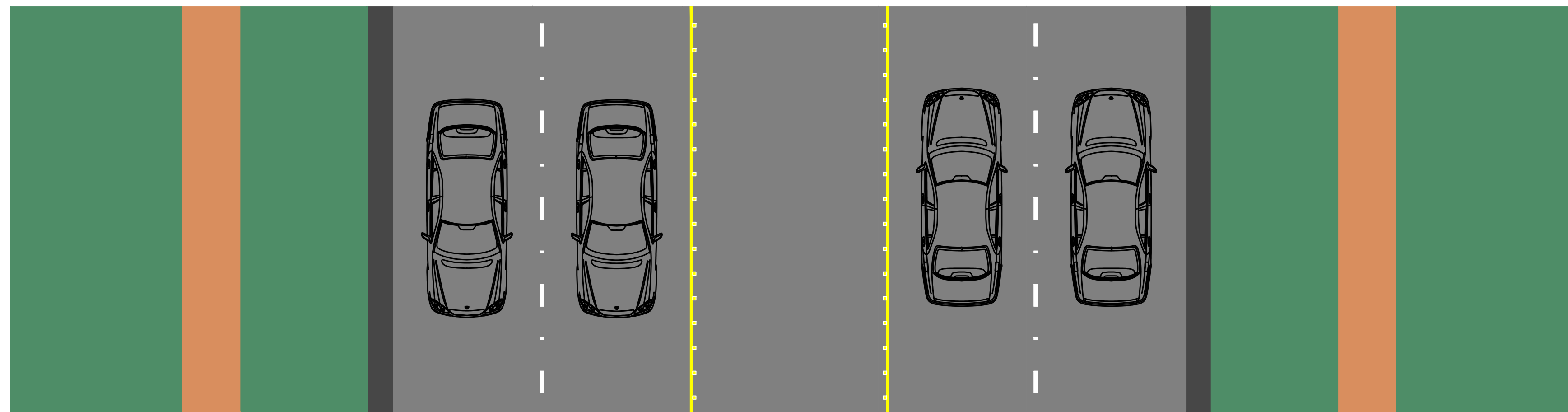
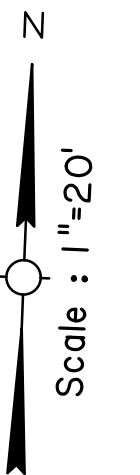
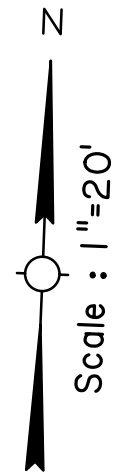



**MATCHLINE M-M
THIS SHEET**

**MATCHLINE N-N
NEXT SHEET**

A circular preliminary license plate for Tyler H. Branch. The text "TYLER H. BRANCH" is at the top, followed by "NAME". A large horizontal banner across the middle contains the word "PRELIMINARY" in bold, serif capital letters. Below the banner, the text "1/16/24" is followed by "DATE", "41576" is followed by "LICENSE NO.", and the bottom section is blank.

THIS DOCUMENT IS NOT TO BE USED FOR
CONSTRUCTION, BIDDING, RECORDATION
CONVEYANCE, SALES OR AS THE BASIS
FOR THE ISSUANCE OF A PERMIT

 CITY OF BATON ROUGE <small>COMMUNITY DEVELOPMENT DEPARTMENT</small>		PLAN		US HWY 190 (US 61X) CORRIDOR ENHANCEMENT SEGMENT 2	
					
DESIGNED	JBC				
CHECKED	AAS				
DETAILED	BAJ				
CHECKED	THB				
DATE	1/16/24				
SHEET	2 OF 4				
		NO.	DATE	REVISION DESCRIPTION	
				BY	

R:\2020\201049 - FLORIDA BLVD\7.1 CAD (DESIGN STUDY)\PRODUCTION PLAN\201049C-PL61.DWG

- LEGEND**
- NEW SIDEWALK
 - NEW DRIVEWAY
 - CROSSWALK
 - PROPOSED CONTROLLED MID-BLOCK CROSSING
 - EXISTING BUS STOP
 - POTENTIAL RELOCATED BUS STOP
 - ADD PED SIGNAL PROPOSED
 - APPARENT R/W

MATCHLINE N-N
PREVIOUS SHEET

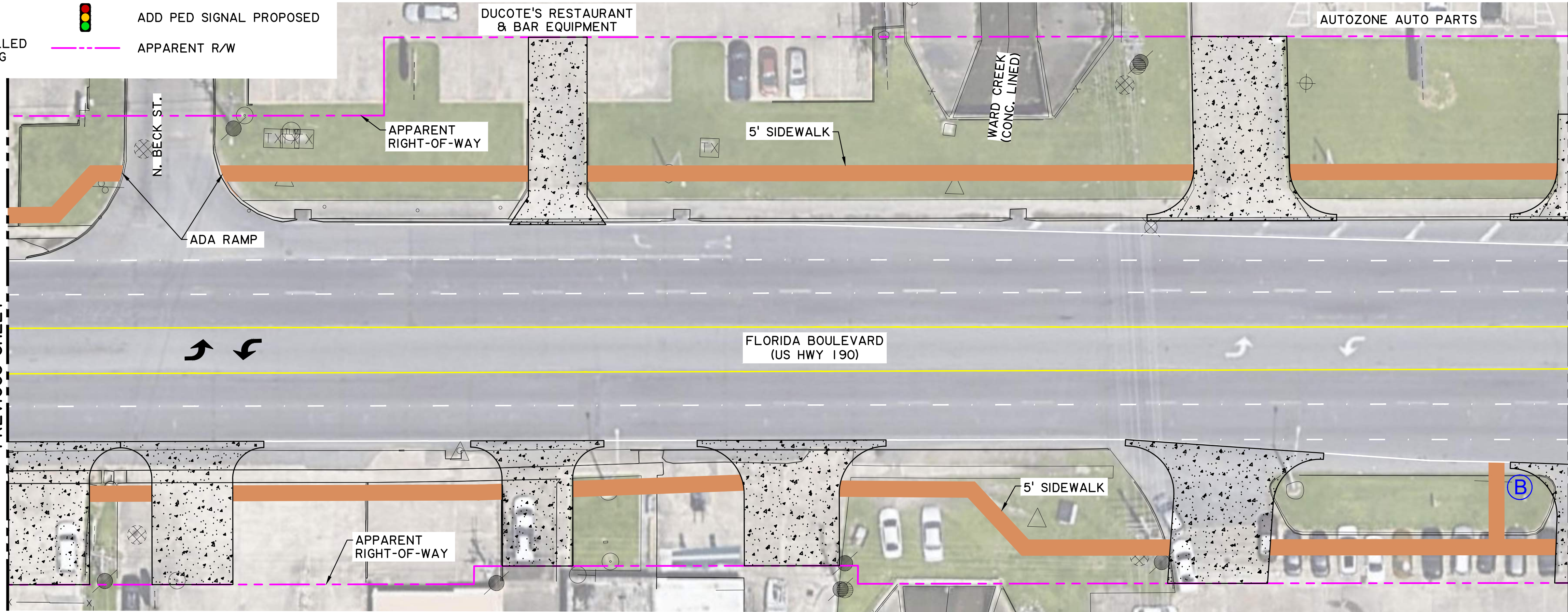

Scale : 1"=20'

MATCHLINE O-O
THIS SHEET

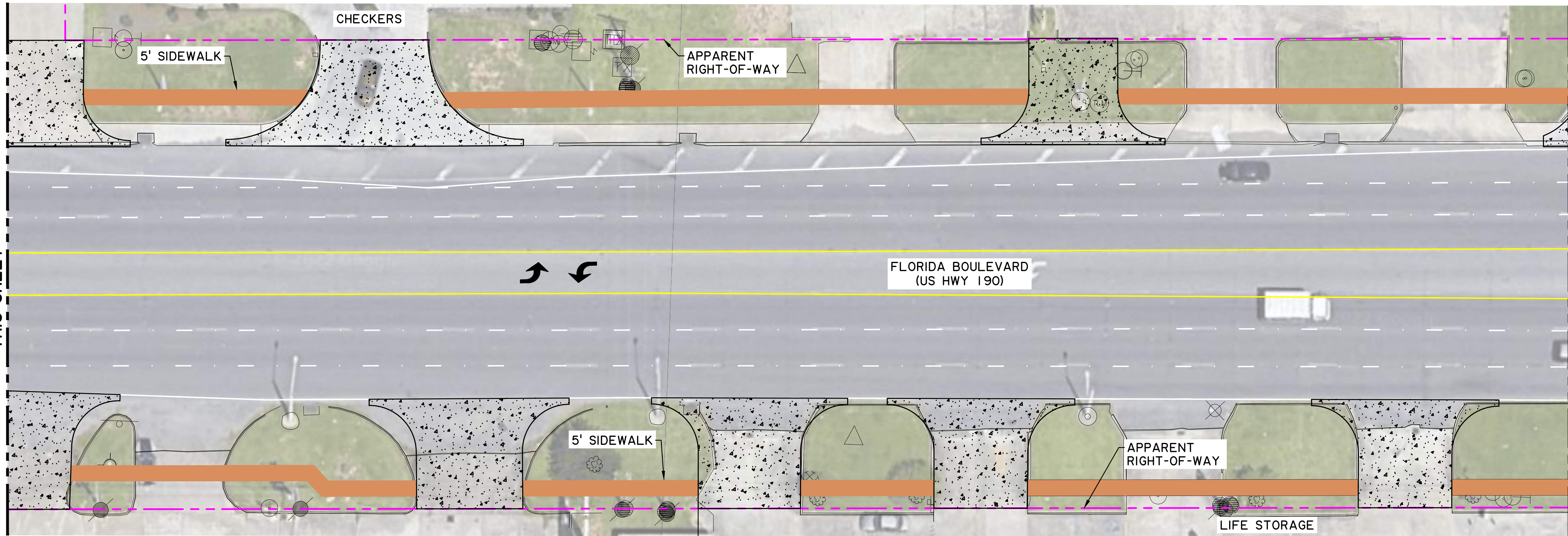

Scale : 1"=20'

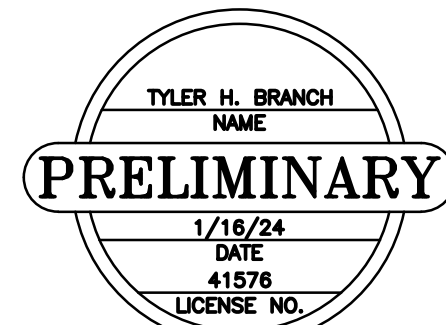

SHEET NUMBER		EX-10	
DESIGNED JBC		EAST BATON ROUGE	
CHECKED AAS			
DATE		1/16/24	
BY		H.014675	
REVISION DESCRIPTION			
NO.		DATE	
BY			
PLAN			
US HWY 190 (US 61X) CORRIDOR ENHANCEMENT SEGMENT 2			
BR		CITY OF BATON ROUGE OFFICE OF LAND INFORMATION	
FORTE & TABLADA			

R:\2020\201049 - FLORIDA BLVD 71 CAD (DESIGN STUDY)\PRODUCTION PLAN\201049C-PL62.DWG

- LEGEND**
- NEW SIDEWALK
 - NEW DRIVEWAY
 - CROSSWALK
 - PROPOSED CONTROLLED MID-BLOCK CROSSING
 - EXISTING BUS STOP
 - POTENTIAL RELOCATED BUS STOP
 - ADD PED SIGNAL PROPOSED
 - APPARENT R/W

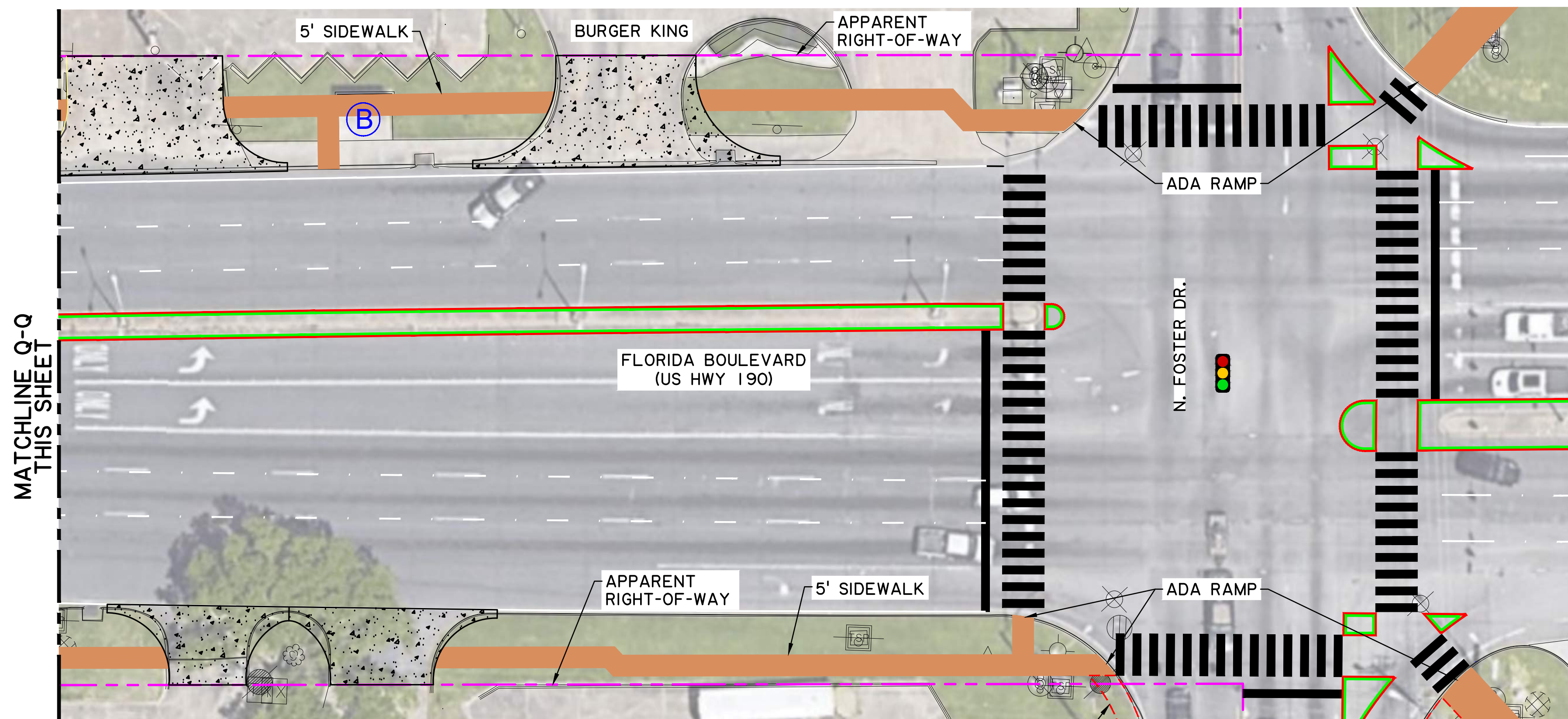
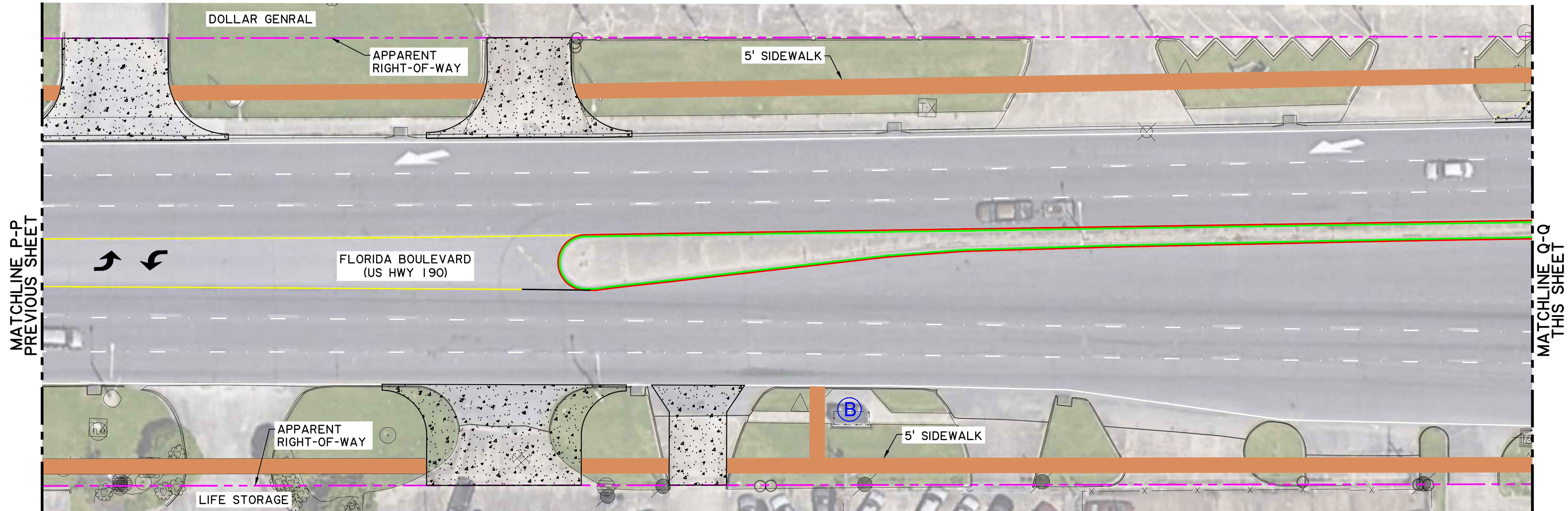

PROPOSED SIDEWALK TO BE CONSTRUCTED BY OTHERS

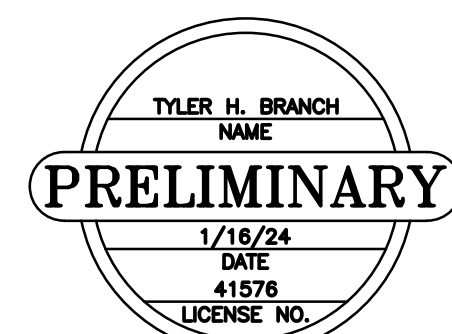

NOTE: THERE ARE NO PROPOSED MODIFICATIONS TO THE TURNING MOVEMENTS AT THE N. FOSTER DR. INTERSECTION.



THIS DOCUMENT IS NOT TO BE USED FOR CONSTRUCTION, BIDDING, RECORDATION, CONVEYANCE, SALES OR AS THE BASIS FOR THE ISSUANCE OF A PERMIT

Scale : 1"=20'

Scale : 1"=20'

SHEET NUMBER		EX-11	
DESIGNED JBC		CHECKED AAS	
DATE		1/18/24	
BY		SHEET 4 OF 4	
REVISION DESCRIPTION		NO. DATE BY	
<div></div>			
PLAN		US HWY 190 (US 61X) CORRIDOR ENHANCEMENT SEGMENT 2	
<div> CITY OF BATON ROUGE PARISH OF EAST BATON ROUGE</div>		<div></div>	

R:\2020\201049 - FLORIDA BLVD\71 CAD (DESIGN STUDY)\PRODUCTION PLAN\201049C-TSS1.DWG

- LEGEND**
- NEW PAVEMENT OVERLAY
 - NEW PAVEMENT WIDENING
 - NEW CURB & GUTTER
 - NEW RAISED MEDIAN
 - NEW 10' PATH
 - BUFFER ZONE

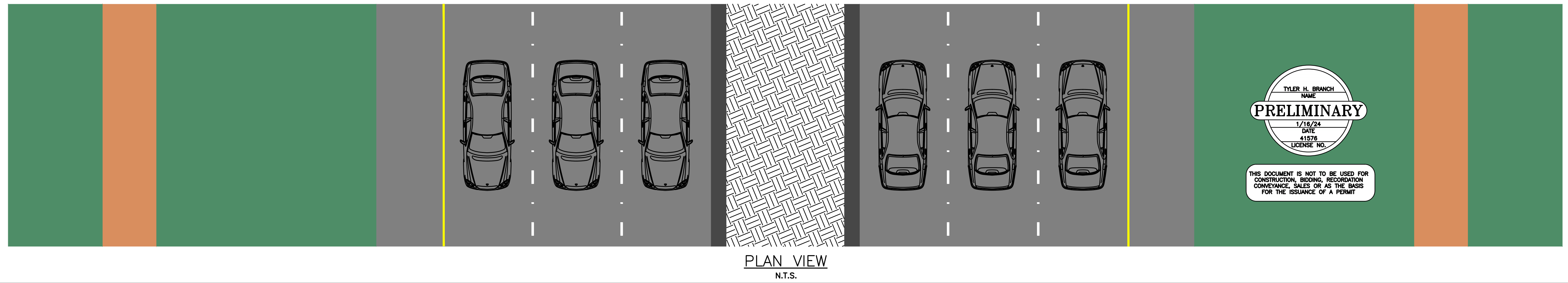
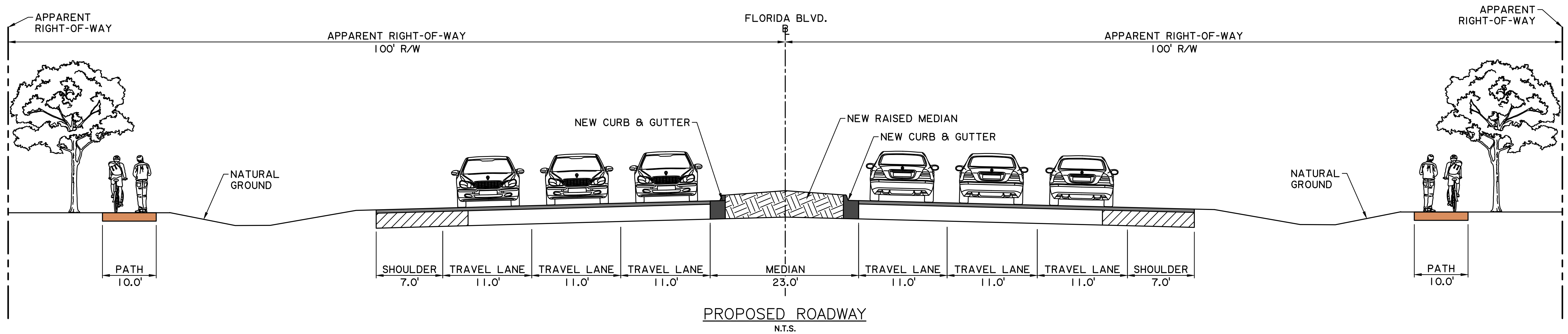
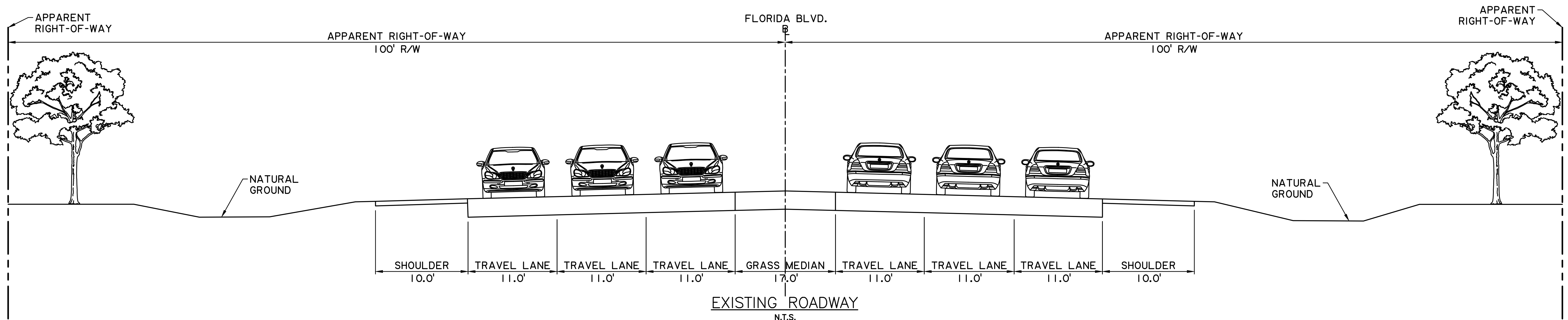

SHEET NUMBER	EX-12
EAST BATON ROUGE	
PARISH	CITY PROJECT
DESIGNED JBC	CHECKED AAS
DETAILED BAJ	CHECKED THB
DATE 1/16/24	SHEET 1 OF 5
STATE PROJECT H.O.14675	
REVISION DESCRIPTION	
NO. DATE	
BY	
MOTEBR	
PROPOSED IMPROVEMENTS 6-LANE SECTION	
US HWY 190 (US 61X) CORRIDOR ENHANCEMENT SEGMENT 2	
BR CITY OF BATON ROUGE OFFICE OF TRANSPORTATION	
FORTE TABLADA	

R:\2020\201049 - FLORIDA BLVD\7.1 CAD (DESIGN STUDY)\PRODUCTION PLAN\201049C-PL50.DWG

- LEGEND**
- NEW SIDEWALK/10' PATH
 - NEW DRIVEWAY
 - CROSSWALK
 - PROPOSED CONTROLLED MID-BLOCK CROSSING
 - EXISTING BUS STOP
 - POTENTIAL RELOCATED BUS STOP
 - ADD PED SIGNAL PROPOSED
 - APPARENT R/W

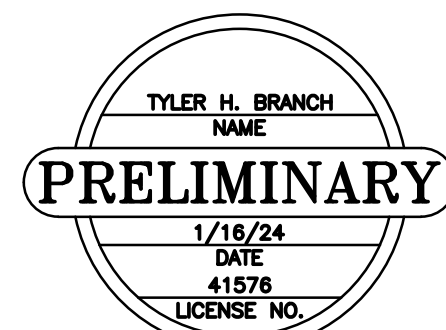

THIS DOCUMENT IS NOT TO BE USED FOR
CONSTRUCTION, BIDDING, RECORDATION
CONVEYANCE, SALES OR AS THE BASIS
FOR THE ISSUANCE OF A PERMIT

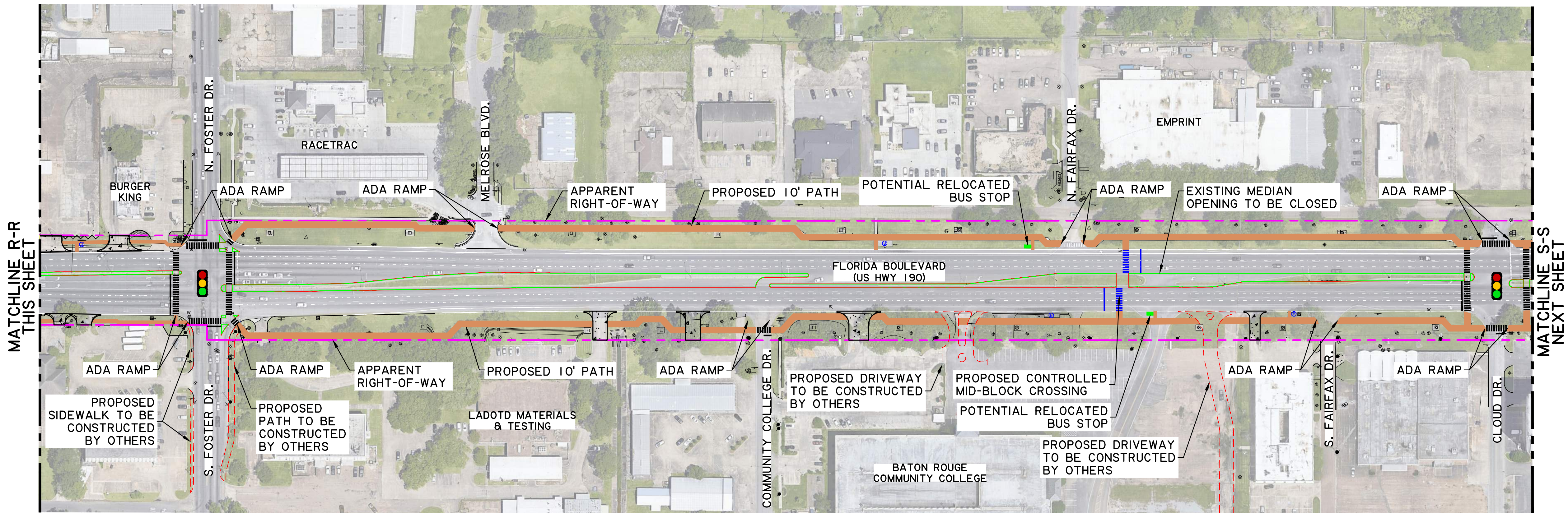

Scale : 1" = 100'

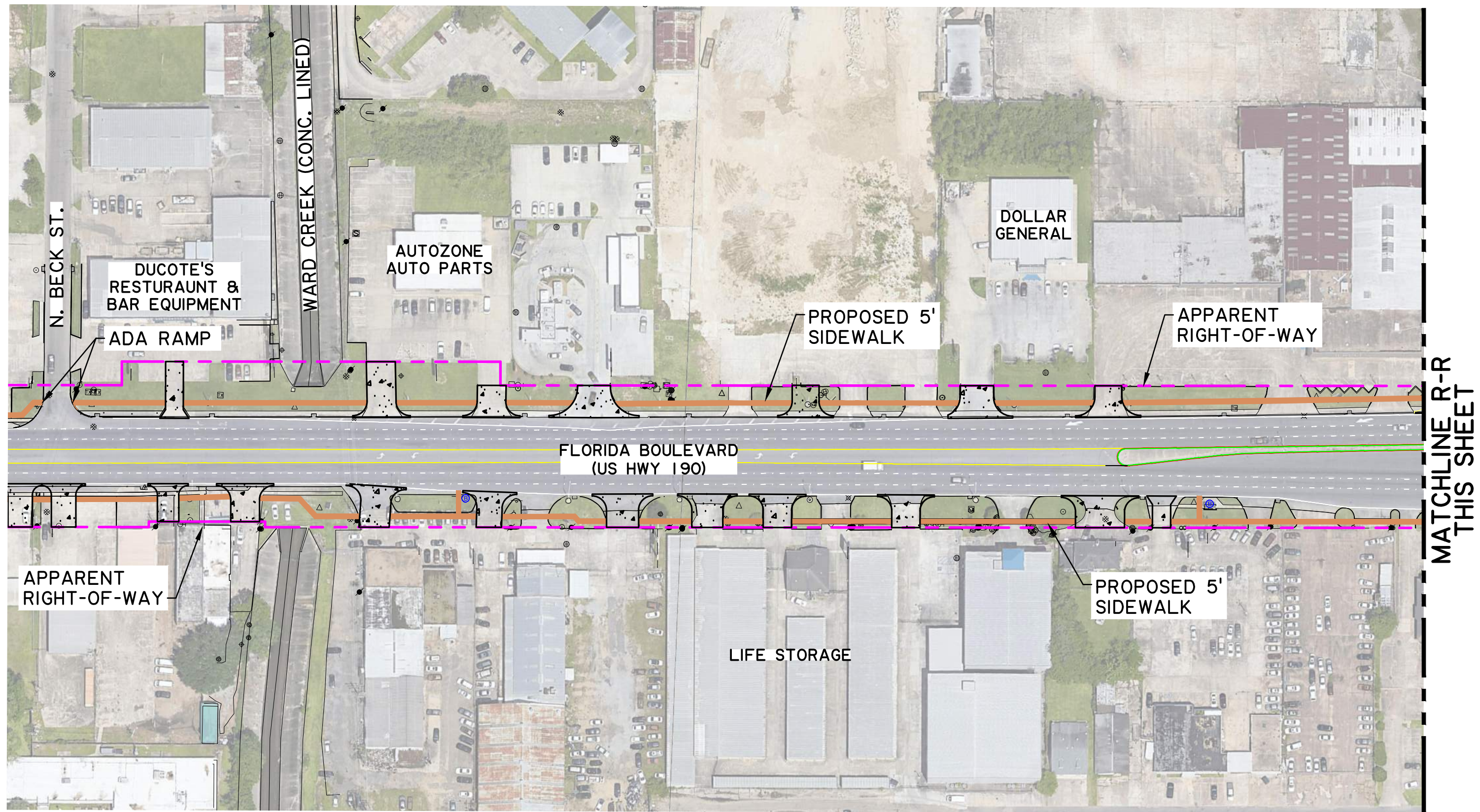

Scale : 1" = 100'

NOTE: THERE ARE NO PROPOSED MODIFICATIONS TO THE TURNING MOVEMENTS AT THE N. FOSTER DR. OR CLOUD DR. INTERSECTIONS.

SHEET NUMBER		EX-13	
DESIGNED JBC CHECKED AAS		EAST BATON ROUGE	
DATE		1/16/24	
BY		2 OF 5	
REVISION DESCRIPTION		STATE PROJECT H.014675	
NO.		DATE	
PLAN		US HWY 190 (US 61X) CORRIDOR ENHANCEMENT SEGMENT 2	
CITY OF BATON ROUGE BUREAU OF TRANSPORTATION		BR	
FORTE TABLADA		MOV EBR	

R:\2020\201049 - FLORIDA BLVD\7.1 CAD (DESIGN STUDY)\PRODUCTION PLAN\201049C-PL51.DWG

- LEGEND**
- NEW 10' PATH
 - NEW DRIVEWAY
 - CROSSWALK
 - PROPOSED CONTROLLED MID-BLOCK CROSSING
 - EXISTING BUS STOP
 - POTENTIAL RELOCATED BUS STOP
 - ADD PED SIGNAL PROPOSED
 - APPARENT R/W

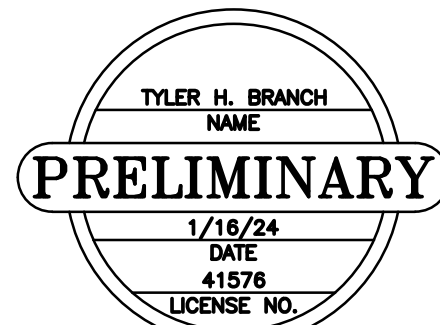
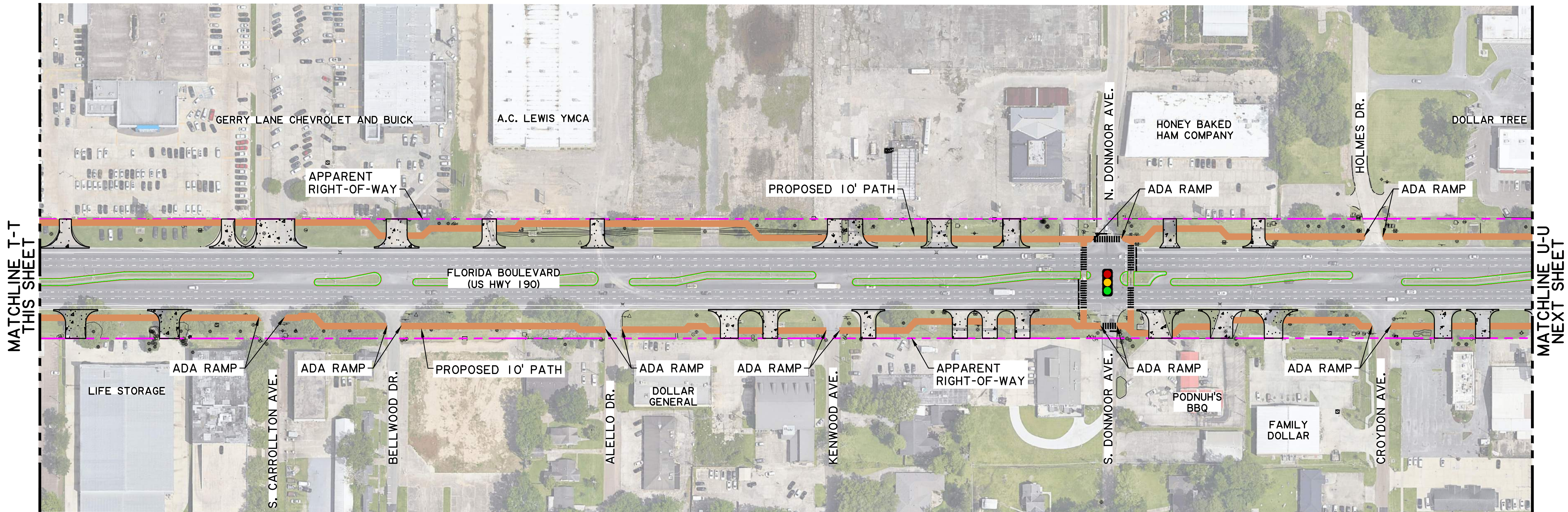
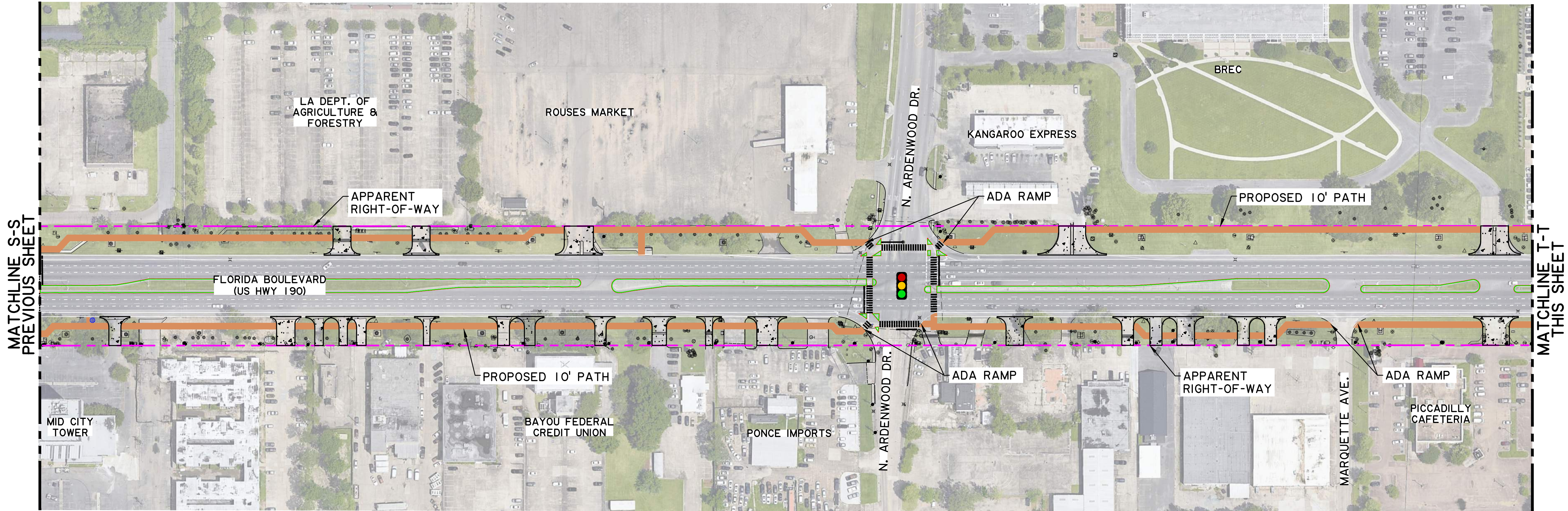

THIS DOCUMENT IS NOT TO BE USED FOR
CONSTRUCTION, BIDDING, RECORDATION
CONVEYANCE, SALES OR AS THE BASIS
FOR THE ISSUANCE OF A PERMIT

NOTE: THERE ARE NO PROPOSED MODIFICATIONS TO THE TURNING MOVEMENTS AT THE N. ARDENWOOD DR. OR N. DONMOOR AVE. INTERSECTIONS.

SHEET NUMBER		EX-14			
DESIGNED		JBC		PARISH	EAST BATON ROUGE
CHECKED		AAS			
DETAILED		BAJ		CITY PROJECT	013-04
CHECKED		THB		STATE PROJECT	H.014675
DATE		1/18/24			
SHEET		3 OF 5			
NO.		DATE	REVISION DESCRIPTION	BY	
PLAN					
US HWY 190 (US 61X) CORRIDOR ENHANCEMENT SEGMENT 2					
<div><div>BR</div><div>CITY OF BATON ROUGE DEPARTMENT OF TRANSPORTATION</div></div>					
<div><div>FORTE & TABLADA</div></div>					

R:\2020\201049 - FLORIDA BLVD V1.1 CAD (DESIGN STUDY)\PRODUCTION PLAN\201049C-PLS2.DWG

- LEGEND**
- NEW 10' PATH
 - NEW DRIVEWAY
 - CROSSWALK
 - PROPOSED CONTROLLED MID-BLOCK CROSSING
 - EXISTING BUS STOP
 - POTENTIAL RELOCATED BUS STOP
 - ADD PED SIGNAL PROPOSED
 - APPARENT R/W

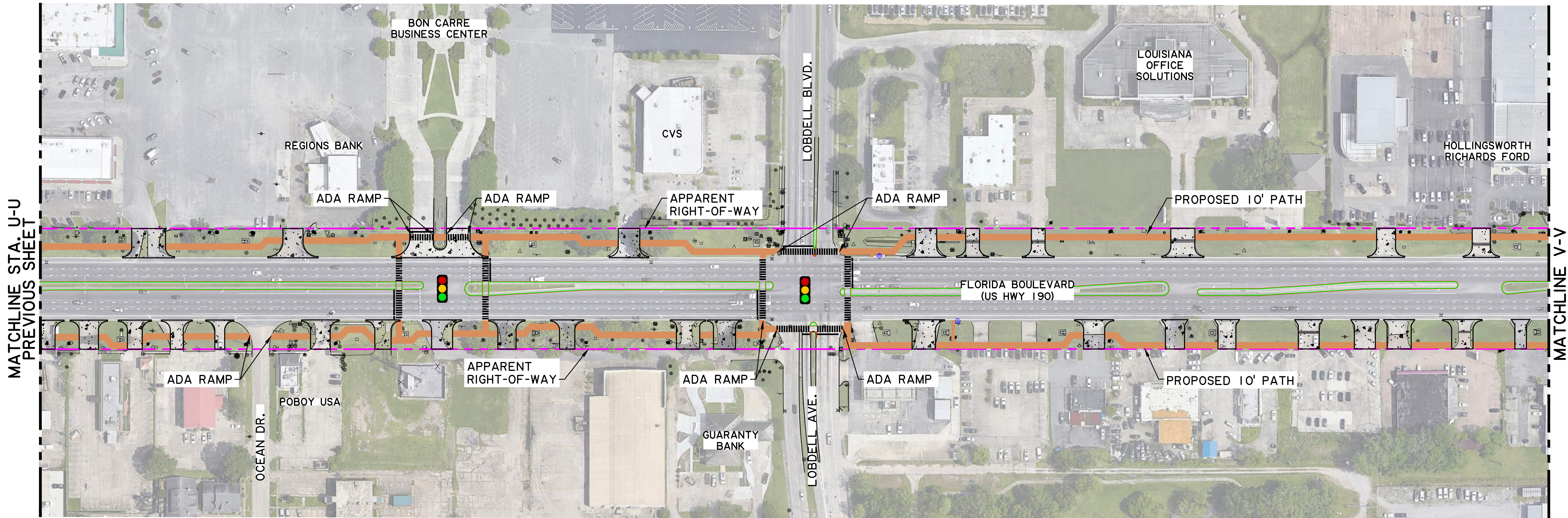

Scale : 1"= 100'

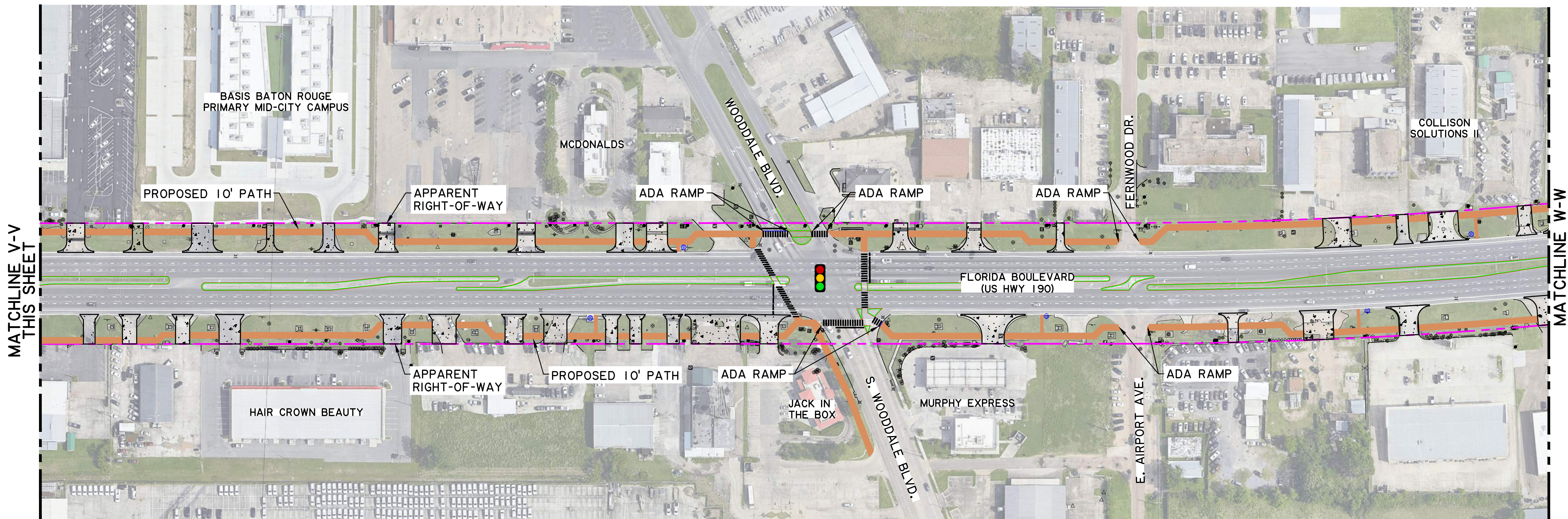

Scale : 1"= 100'

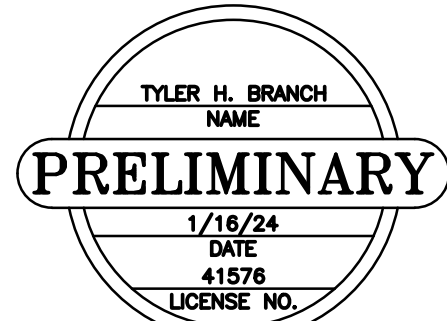









THIS DOCUMENT IS NOT TO BE USED FOR CONSTRUCTION, BIDDING, RECORDATION, CONVEYANCE, SALES OR AS THE BASIS FOR THE ISSUANCE OF A PERMIT

NOTE: THERE ARE NO PROPOSED MODIFICATIONS TO THE TURNING MOVEMENTS AT THE BON CARRE, LOBDELL AVE. OR WOODDALE AVE. INTERSECTIONS.

SHEET NUMBER		EX-15	
PARISH		EAST BATON ROUGE	
CITY PROJECT		013-04	
STATE PROJECT		H.O14675	
DESIGNED JBC	CHECKED AAS	DATE	1/18/24
DETAILED BAJ	CHECKED THB	SHEET	4 OF 5
NO.		DATE	BY
REVISION DESCRIPTION			
PLAN			
US HWY 190 (US 61X) CORRIDOR ENHANCEMENT SEGMENT 2			
BR CITY OF BATON ROUGE			
FORTE TABLADA			

LEGEND

	NEW 10' PATH		EXISTING BUS STOP
	NEW DRIVEWAY		POTENTIAL RELOCATED BUS STOP
	CROSSWALK		ADD PED SIGNAL PROPOSED
	PROPOSED CONTROLLED MID-BLOCK CROSSING		APPARENT R/W

