

# HIGHLAND ROAD AT PECUE LANE

LEGEND:

	ASPHALT PAVEMENT
	CONCRETE DRIVEWAY
	ASPHALT DRIVEWAY
	GRAVEL DRIVEWAY WITH ASPHALT APRON
	EXISTING R/W
	REQUIRED R/W

- Project Description: Construction of safety improvements at the intersection of Highland Road and Pecue Lane in Baton Rouge, LA. The existing intersection has a two-way stop condition at Pecue Lane and Valhalla Boulevard.
- The Purpose and Need of the project is to improve safety and traffic flow at the intersection.
- A proposed solution includes the construction of a four-leg signalized intersection with turn lanes for Highland Road and Pecue Lane.
- The proposed intersection is designed to accommodate the expected future traffic demand from the Pecue Interchange, currently under construction.
- Dedicated left-turn lanes will be provided at the westbound and eastbound approaches of the intersection. In addition, a right-turn lane will be provided at the southbound approach of Pecue Lane and the westbound approach of Highland Road.
- Traffic will be maintained throughout construction.
- Lighting will be provided at the intersection to improve nighttime visibility.
- Driveway access from Highland Road and Pecue Lane will be maintained.
- The existing box culvert crossing Highland Road will be evaluated in conjunction with East Baton Rouge's Stormwater Program and extended to accommodate the proposed improvements.

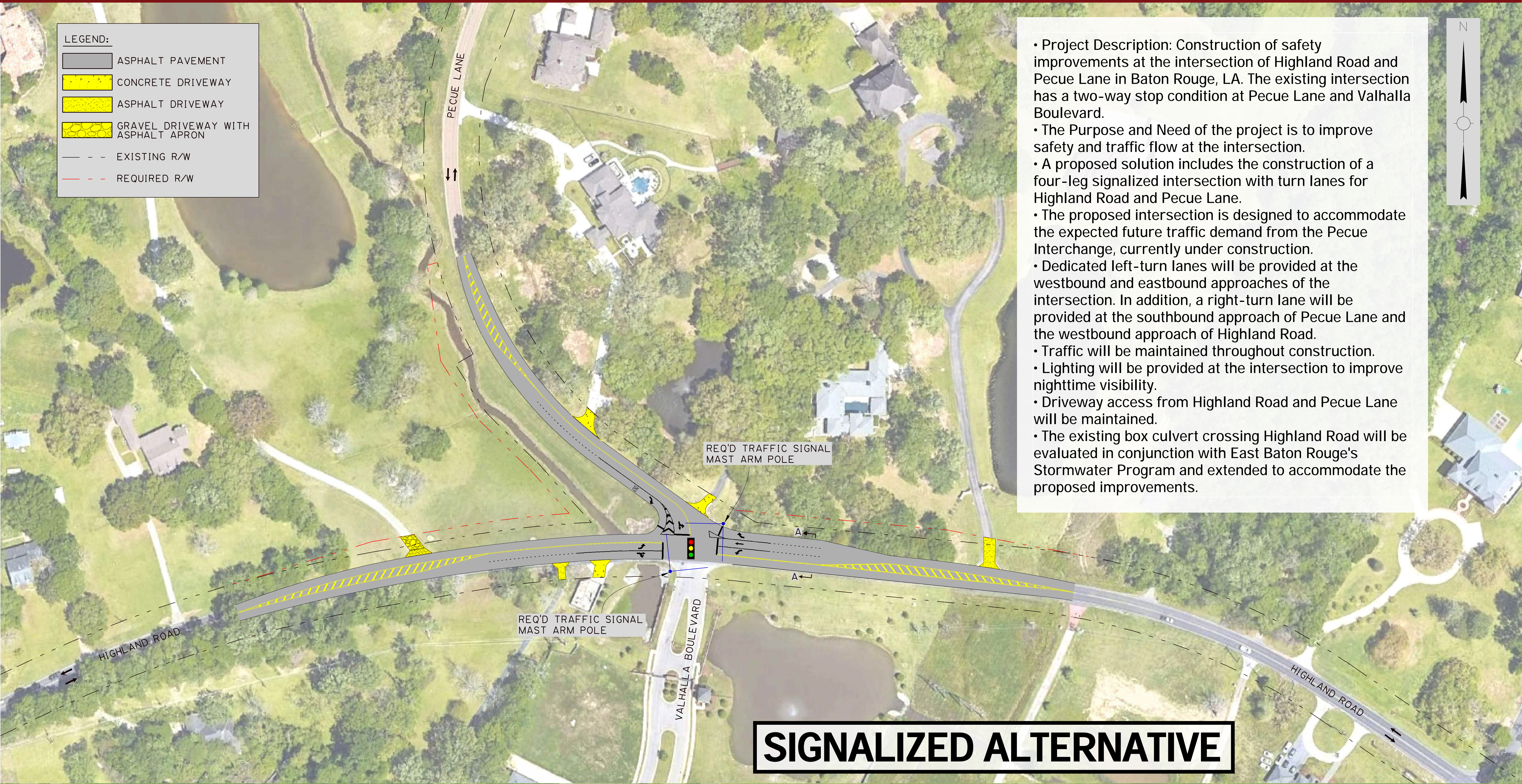
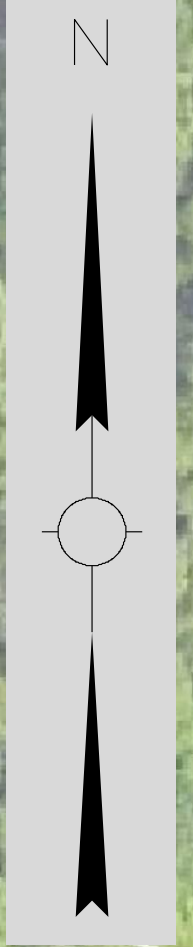

**PRELIMINARY AND SUBJECT TO CHANGE**

