

Original 736 Bundle Number 11955

Original 736 Bundle 11955

1 of 12 Map(s)

CITY OF BATON ROUGE
AND
PARISH OF EAST BATON ROUGE
DEPARTMENT OF PUBLIC WORKS

RIGHT OF WAY MAPS OF PROPOSED
McHUGH ROAD IMPROVEMENTS
(Wimblish Drive to Lower Zachary Road)
CITY PARISH PROJECT No. 02-PR-HC-0034

PROJECT LOCATION

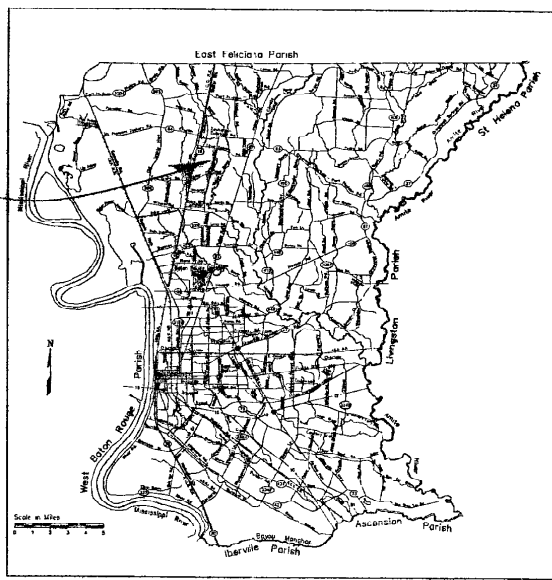

LOCATION MAP

STA. 232+39.94 END
McHUGH ROAD IMPROVEMENTS
C.P. No. 02-PR-HC-0034

1"=23000'

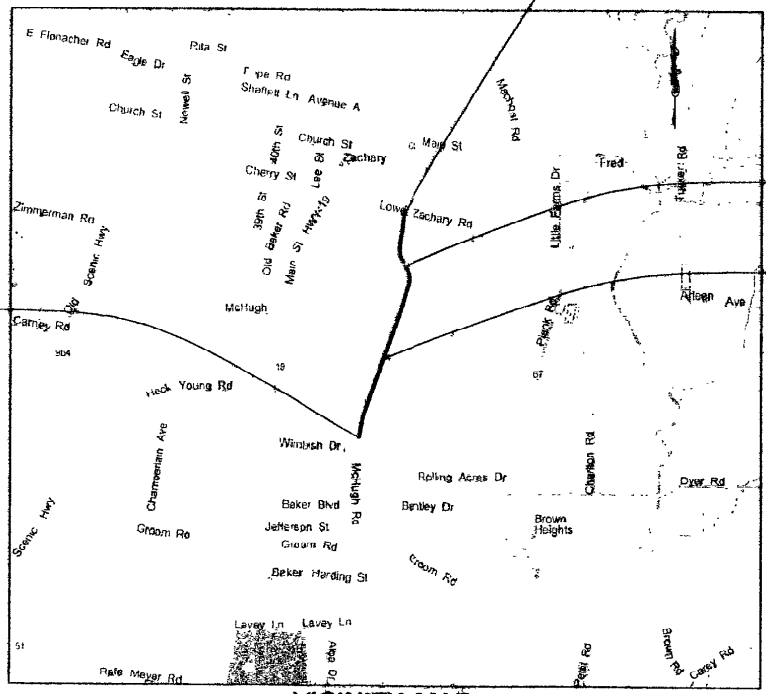

STA. 100+00 BEGIN
McHUGH ROAD IMPROVEMENTS
C.P. No. 02-PR-HC-0034



VICINITY MAP
N.T.S.

EQUATION: (-2.65')
STA. 202+28.44 (LB)=
STA. 202+31.09 (LA)

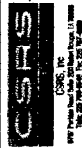
BRIDGE SITE: 140'-0"
STA. 147+27 TO 148+67
7-CONC. SLAB SPANS @ 20'

DATE <u>08/02/06</u>		COMPUTED BY <u>AMS</u>	REVIEWED BY <u>AMS</u>	DESCRIPTION
DRAWN BY <u>AMS</u>		CHECKED <u>AMS</u>		
				
CITY OF BATON ROUGE PARISH OF EAST BATON ROUGE				
				
McHUGH ROAD IMPROVEMENTS				
RIGHT OF WAY MAP				
PROJECT NO. 02-PR-HC-0034				
SHEET NO. Title Sheet				

LINE TABLE		
No.	BEARING	DISTANCE
12	S 89°05'13" W	21.14
13	N 84°24'41" W	18.13

NOTES:
THE COORDINATES AND BEARINGS SHOWN
HEREON ARE GRID AND ON THE LOUISIANA
COORDINATE SYSTEM SOUTH ZONE (NAD 83)
TO CONVERT FROM GRID BEARINGS
TO TRUE BEARINGS, USE $\Theta = 0°05'03"$
TO CONVERT DISTANCES DERIVED FROM COORDINATES
SHOWN HEREON TO HORIZONTAL GROUND DISTANCES
USE SCALE FACTOR: 0.999991
ELECTRONIC FIELD BOOK

GREENSBURG LAND DISTRICT
T-5-S, R-1-E
SECTION 60 AND 46

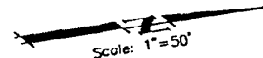

Scale: 1"=50'



Original '736 Bundle 11955'
2 of 12 Map(s)

DATE	COMPUTED BY	DRAWN BY	CHECKED	REV	DATE	BY	DESCRIPTION
06/02/06	JSW	MAJ	MAJ				

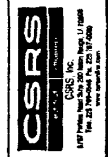

CITY OF BATON ROUGE
PARISH OF EAST BATON ROUGE



McHUGH ROAD IMPROVEMENTS
RIGHT OF WAY MAP

PROJECT NO.	02-PR-HC-0034
SHEET NO.	53

2

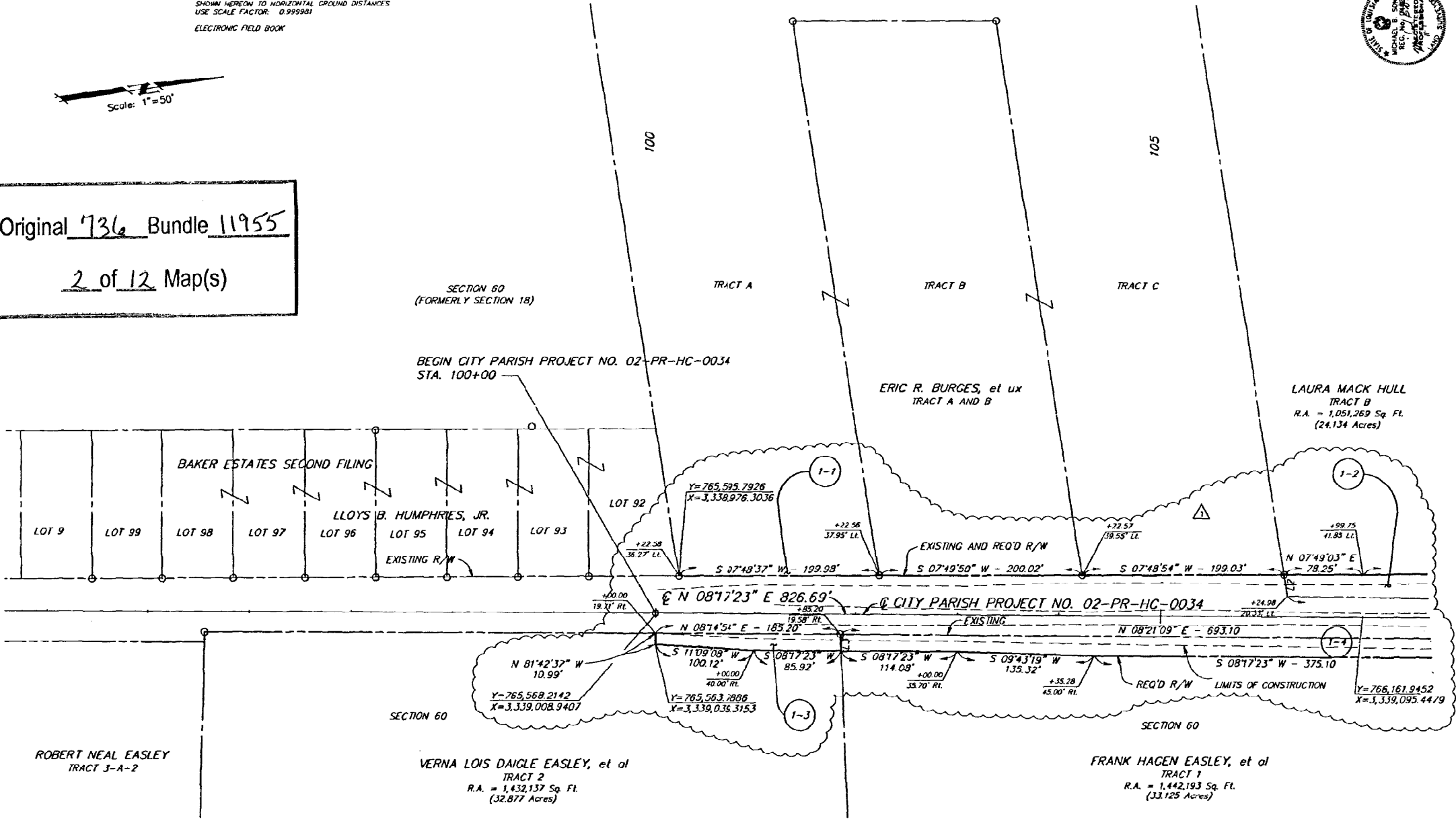

- LEGEND:
- R/W RIGHT OF WAY LINE
 - PROPERTY LINE
 - FOUND PIPE
 - FOUND MONUMENT
 - LIMITS OF CONSTRUCTION
 - SECTION LINE

- NOTES
- ALL PIPES AND MONUMENTS SHOWN HEREON WERE FOUND.
 - ALL REMAINING AREAS ARE COMPUTED PER DEED INFORMATION UNLESS OTHERWISE NOTED.

PARCEL	OWNER	ACQUISITION	AREA
1-4	FRANK HAGEN EASLEY, et al	ORIG. 58 BNDL 11664 DATE: 10/28/04	12682 Sq. Ft. 0.291 Ac.
1-3	VERNA LOIS DAIGLE EASLEY, et al	ORIG. 138 BNDL 11422 DATE: 12/17/02	2729 Sq. Ft. 0.063 Ac.
1-2	LAURA MACK HULL	ORIG. 93 BNDL 10044 DATE: 11/22/88	7675 Sq. Ft. 0.176 Ac.
1-1	ERIC R. BURGESS, et ux	PARCEL DELETED BY RE-DESIGN	N/A

LINE TABLE		
NO.	BEARING	DISTANCE
L1	N 89°43'00" E	26.16'
L2	N 89°51'13" W	36.50'
L3	S 89°51'13" E	24.19'
L4	N 89°51'13" W	24.25'
L5	N 89°43'00" E	21.00'
L6	N 89°43'00" E	23.70'
L7	S 89°43'00" W	24.70'
L8	N 89°43'00" E	20.85'
L9	N 84°00'00" W	35.89'
L10	S 87°46'00" E	40.04'
L11	N 82°17'51" W	20.24'
L12	N 107°13'13" E	42.32'

NOTES:
THE COORDINATES AND DRAWINGS SHOWN
HEREON ARE GRID AND ON THE LOUISIANA
COORDINATE SYSTEM SOUTH ZONE (NAD 83)
TO CONVERT FROM GRID BEARINGS
TO TRUE BEARINGS, USE $G = 0103.1135^{\circ}$
TO CONVERT DISTANCES DERIVED FROM COORDINATES
SHOWN HEREON TO HORIZONTAL GROUND DISTANCES
USE SCALE FACTOR: 0.999982
ELECTRONIC FIELD BOOK

GREENSBURG LAND DISTRICT
T-5-S, R-1-E
SECTION 60 AND 46

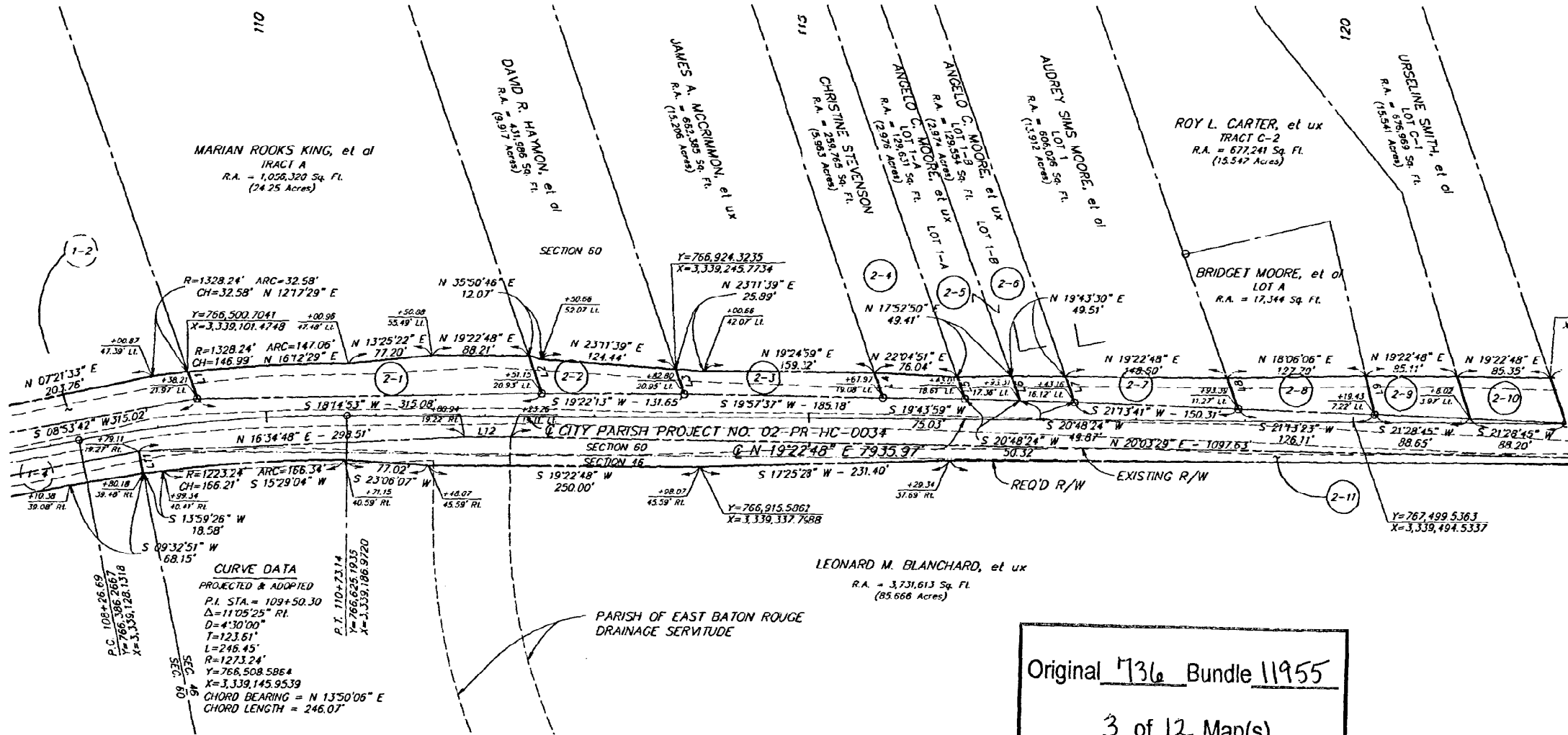
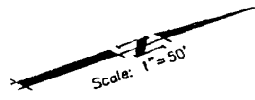

CURVE DATA
PROJECTED & ADAPTED
P.I. STA. = 109+50.30
 $\Delta = 110^{\circ}5'25''$ RL
 $D = 4^{\circ}30'00''$
 $T = 123.61'$
 $L = 246.45'$
 $R = 1273.24'$
 $Y = 766,508.5854$
 $X = 3,339,145.9539$
CHORD BEARING = N 13°50'06" E
CHORD LENGTH = 246.07'

PARCEL	OWNER	ACQUISITION	AREA
2-11	LEONARD M. BLANCHARD, et ux	ORIG 82 BNDL 9208	7/13/77 53007 Sq. Ft. 1.217 Ac.
2-10	URSELINE SMITH, et al	ORIG. 665 BNDL 9342	09/18/79 3438 Sq. Ft. 0.079 Ac.
2-9	ROY L. CARTER, et ux	ORIG. 124 BNDL 10337	09/14/98 3168 Sq. Ft. 0.073 Ac.
2-8	BRIDGET MOORE, et al	ORIG. 891 BNDL 11809	02/14/06 4000 Sq. Ft. 0.092 Ac.
2-7	AUDREY SIMS MOORE, et al	ORIG. 905 BNDL 11392	09/23/02 3814 Sq. Ft. 0.088 Ac.
2-6	ANGEL C. MOORE, et ux	ORIG. 894 BNDL 11809	02/14/06 1126 Sq. Ft. 0.026 Ac.
2-5	CHRISTINE STEVENSON	ORIG. 893 BNDL 11809	02/14/06 1049 Sq. Ft. 0.024 Ac.
2-4	JAMES A. MCCRIMMON, et ux	COB 1852 FOLIO 469	06/19/85 1595 Sq. Ft. 0.037 Ac.
2-3	DAVID R. HAYMON, et al	ORIG. 549 BNDL 10804	7/02/97 4083 Sq. Ft. 0.094 Ac.
2-2	MARIAN ROOKS KING, et al	ORIG. 803 BNDL 10341	9/29/92 3614 Sq. Ft. 0.083 Ac.
2-1		ORIG. 93 BNDL 10044	11/22/88 10029 Sq. Ft. 0.230 Ac.

- LEGEND:
- R/W RIGHT OF WAY LINE
 - PROPERTY LINE
 - FOUND PIPE
 - FOUND MONUMENT
 - LIMITS OF CONSTRUCTION
 - SECTION

NOTES
1. ALL PIPES AND MONUMENTS SHOWN HEREON WERE FOUND
2. ALL REMAINING AREAS ARE COMPUTED PER DEED INFORMATION UNLESS OTHERWISE NOTED.

DATE: 08/23/06
COMPUTED BY: JSM
DRAWN BY: AMS
CHECKED: MMS

CSRS
CITY OF BATON ROUGE
PARISH OF EAST BATON ROUGE

McHUGH ROAD IMPROVEMENTS
RIGHT OF WAY MAP

PROJECT NO.
02-PR-HC-0034
SHEET NO.
54

p:\21058\Drawings\Final Plans\ ROW_SHEETS 1-10.DWG.dwg May 30, 2007 - 2:03pm

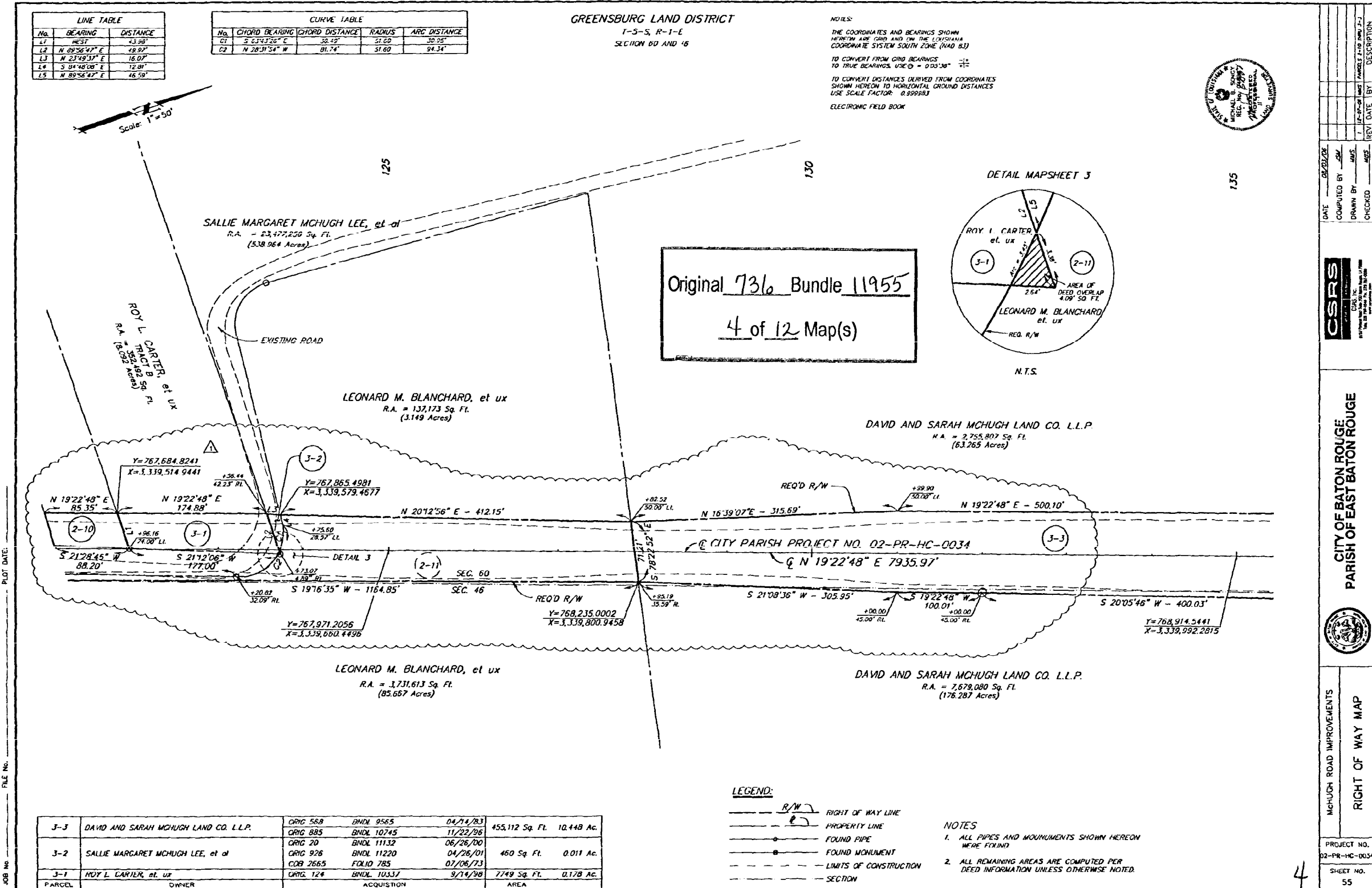



NOTES:
THE COORDINATES AND BEARINGS SHOWN
HEREON ARE GRID AND ON THE LOUISIANA
COORDINATE SYSTEM SOUTH ZONE (NAD 83)
TO CONVERT FROM GRID BEARINGS
TO TRUE BEARINGS, USE $\theta = 0^{\circ}05'40''$
TO CONVERT DISTANCES DERIVED FROM COORDINATES
SHOWN HEREON TO HORIZONTAL GROUND DISTANCES
USE SCALE FACTOR: 0.999983
ELECTRONIC FIELD BOOK

GREENSBURG LAND DISTRICT
T-5-S, R-1-E
SECTION 60 AND 46



Original 736 Bundle 11955
5 of 12 Map(s)

DAVID AND SARAH MCHUGH LAND CO. L.L.P.
R.A. = 2,755,807 Sq. Ft.
(63.265 Acres)

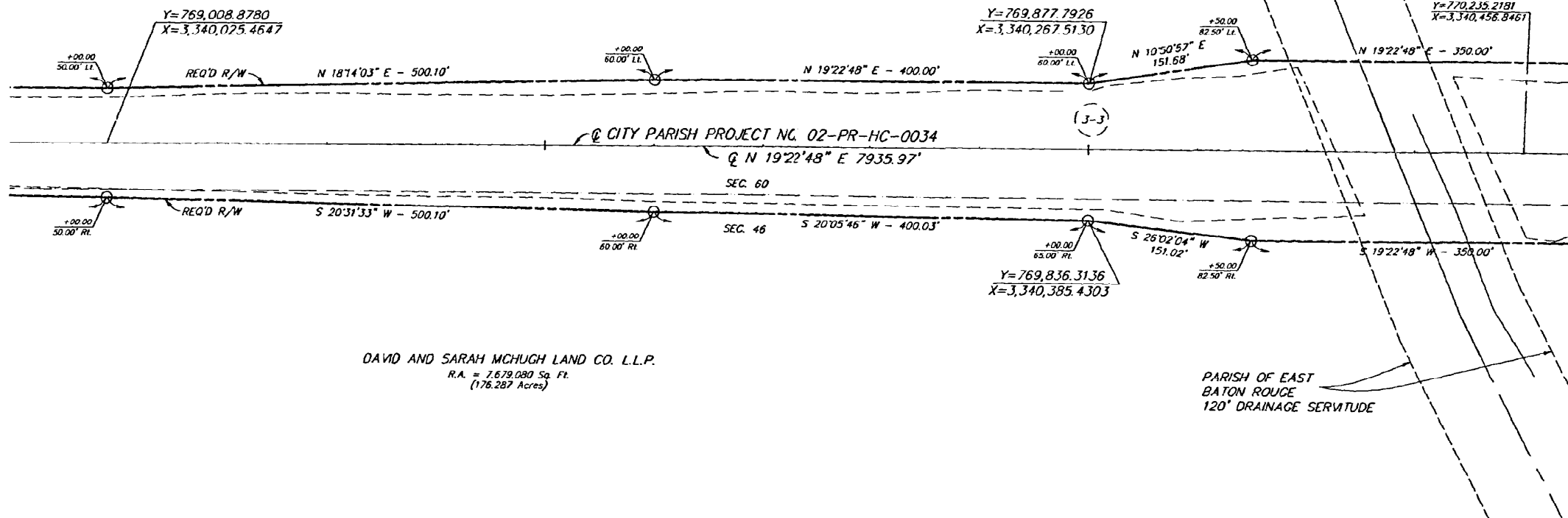

DAVID AND SARAH MCHUGH LAND CO. L.L.P.
R.A. = 7,679,080 Sq. Ft.
(176.287 Acres)

LEGEND:

- R/W RIGHT OF WAY LINE
- PROPERTY LINE
- FOUND PIPE
- FOUND MONUMENT
- LIMITS OF CONSTRUCTION
- SECTION

NOTES

- ALL PIPES AND MONUMENTS SHOWN HEREON WERE FOUND.
- ALL REMAINING AREAS ARE COMPUTED PER DEED INFORMATION UNLESS OTHERWISE NOTED.

PARCEL	OWNER	ACQUISITION	AREA

DATE	08/21/06	COMPUTED BY	SM	DRAWN BY	AMG	CHECKED	REV	DATE	BY	DESCRIPTION
CSRS										
CITY OF BATON ROUGE PARISH OF EAST BATON ROUGE										
McHUGH ROAD IMPROVEMENTS RIGHT OF WAY MAP										
PROJECT NO. 02-PR-HC-0034										
SHEET NO. 56										

5

P:\21058\Drawings\Final Plans\ ROW_SHEETS 1-10.DWG.dwg May 30, 2007 - 2:10pm

JOB No. _____ FILE No. _____ PLOT DATE: _____

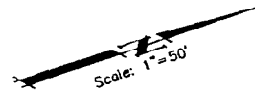

NOTES:
THE COORDINATES AND BEARINGS SHOWN
HEREON ARE GRID AND ON THE LOUISIANA
COORDINATE SYSTEM SOUTH ZONE (NAD 83)
TO CONVERT FROM GRID BEARINGS
TO TRUE BEARING, USE $\theta = 0105'4.1''$
TO CONVERT DISTANCES DERIVED FROM COORDINATES
SHOWN HEREON TO HORIZONTAL GROUND DISTANCES
USE SCALE FACTOR: 0.999984
ELECTRONIC FIELD BOOK

GREENSBURG LAND DISTRICT
T-5-S, R-1-E
SECTION 60, 7 AND 46

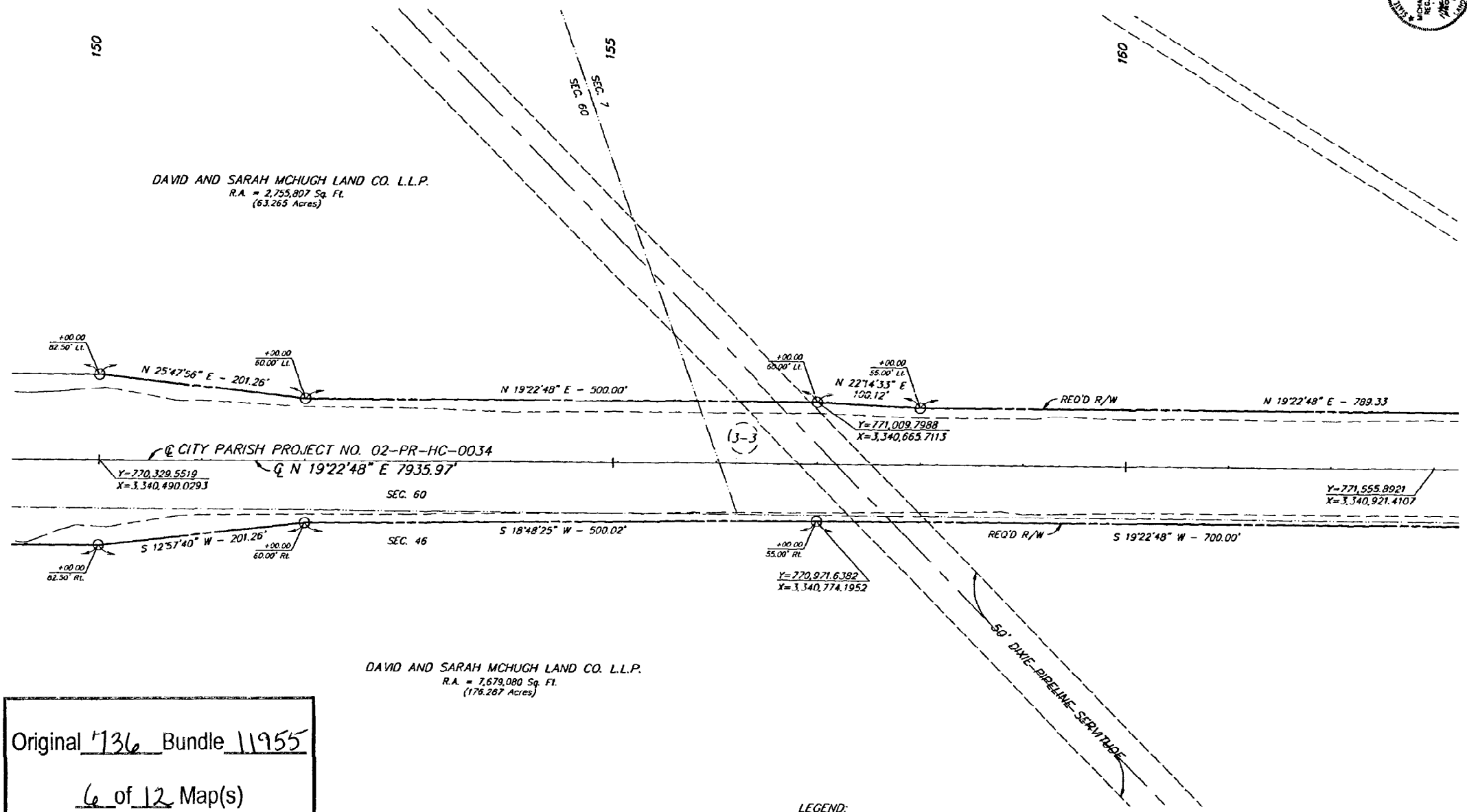

Original 736 Bundle 11955
6 of 12 Map(s)

- LEGEND:
- R/W RIGHT OF WAY LINE
 - PROPERTY LINE
 - FOUND PIPE
 - FOUND MONUMENT
 - LIMITS OF CONSTRUCTION
 - SECTION

- NOTES
- ALL PIPES AND MONUMENTS SHOWN HEREON WERE FOUND.
 - ALL REMAINING AREAS ARE COMPUTED PER DEED INFORMATION UNLESS OTHERWISE NOTED.

PARCEL	OWNER	ACQUISITION	AREA



CITY OF BATON ROUGE
PARISH OF EAST BATON ROUGE



McHUGH ROAD IMPROVEMENTS
RIGHT OF WAY MAP

PROJECT NO. 02-PR-HC-0034
SHEET NO. 57

DATE	COMPUTED BY	DRAWN BY	CHECKED	REV	DATE BY	DESCRIPTION
06/29/06	JSM	JMS	JMS			

P:\20056 Drawing\Final Plans\RDW_SHEETS 1-10.DWG.dwg May 30, 2007 - 2:10pm

PLOT DATE: FILE No. JOB No.

LINE TABLE		
NO.	BEARING	DISTANCE
L1	S 10°22'48" W	29.18'
L2	S 20°20'05" W	46.74'
L3	N 01°02'56" W	25.94'
L4	S 01°02'56" E	51.04'
L5	N 22°14'16" E	13.49'
L6	S 22°14'16" W	26.07'
L7	S 01°23'43" E	9.24'
L8	N 22°14'16" E	14.86'
L9	N 01°02'43" W	13.42'
L10	S 17°51'17" W	58.76'

CURVE TABLE			
NO.	CHORD BEARING	CHORD DISTANCE	ARC DISTANCE
C1	S 17°19'03" W	85.36'	177.39'
C2	S 27°18'21" W	46.31'	372.39'
C3	N 26°11'52" E	35.52'	417.39'
C4	N 41°18'16" E	183.07'	417.39'

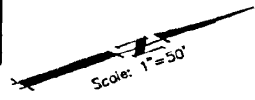

GREENSBURG LAND DISTRICT
T-5-S, R-1-E
SECTION 46, 1 AND 8

NOTES:
THE COORDINATES AND BEARINGS SHOWN
HEREON ARE GRID AND ON THE LOUISIANA
COORDINATE SYSTEM SOUTH ZONE (NAD 83)
TO CONVERT FROM GRID BEARINGS
TO TRUE BEARINGS, USE $\theta = 005°45'$
TO CONVERT DISTANCES DERIVED FROM COORDINATES
SHOWN HEREON TO HORIZONTAL GROUND DISTANCES
USE SCALE FACTOR: 0.999985
ELECTRONIC FIELD BOOK

Original 736 Bundle 11955
7 of 12 Map(s)

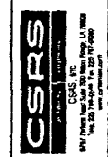

CITY OF BATON ROUGE
PARISH OF EAST BATON ROUGE



RIGHT OF WAY MAP

PROJECT NO.
02-PR-HC-0034
SHEET NO.
58

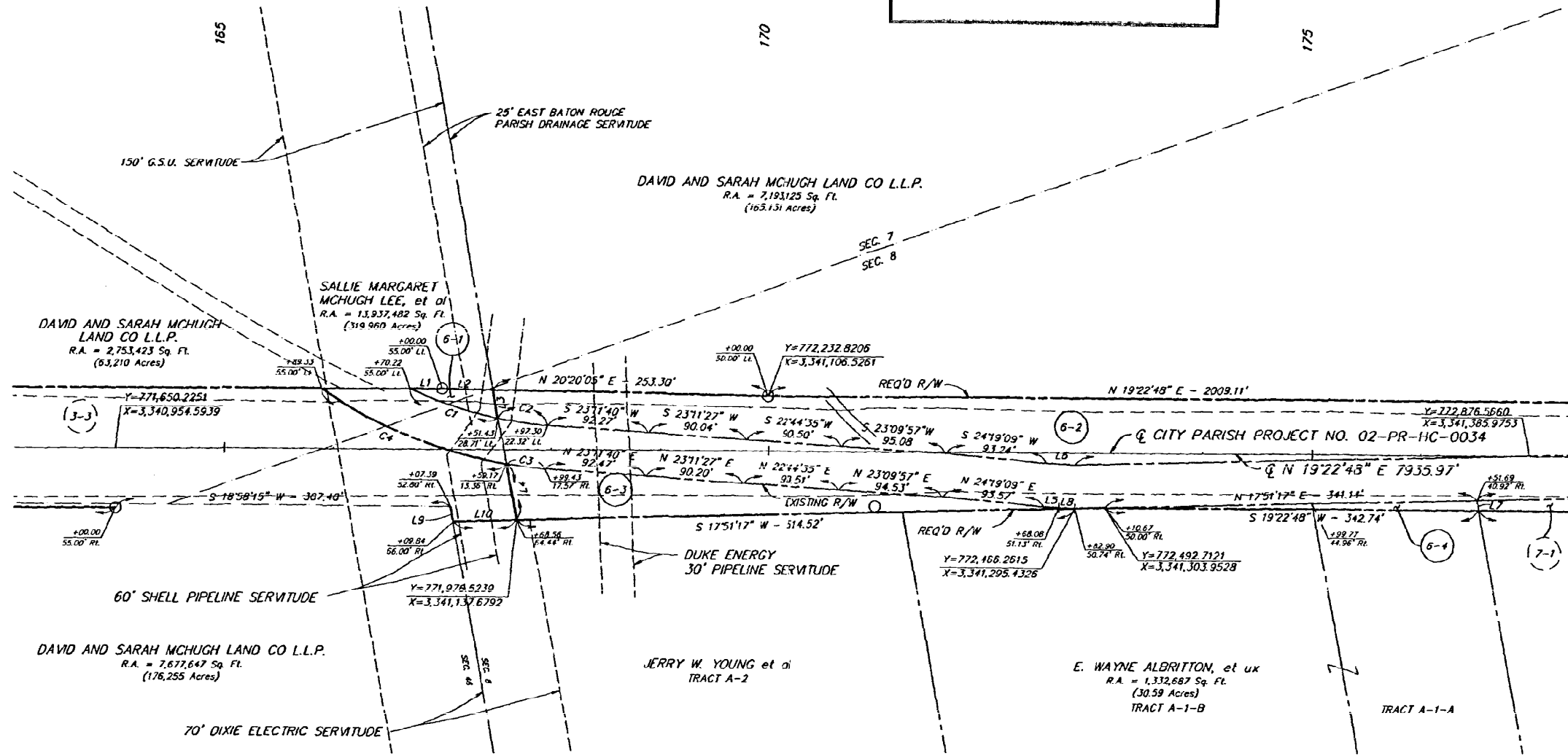

PARCEL	OWNER	ACQUISITION	AREA
6-4	E. WAYNE ALBRITTON, et ux	ORIG. 084 BNDL 9131 2/03/76 1556 SQ. FT. .036 Ac.	
6-3	DAVID AND SARAH MCHUGH LAND CO. L.L.P.	ORIG. 569 BNDL 9565 4/14/83 12,958 SQ. FT. 0.297 Ac.	
6-2	DAVID AND SARAH MCHUGH LAND CO. L.L.P.	ORIG. 885 BNDL 10745 11/22/96 173,397 SQ. FT. 3.981 Ac.	
6-1	SALLIE MARGARET MCHUGH LEE, et al	ORIG. 20 BNDL 11132 6/26/01 1124 SQ. FT. 0.026 Ac.	
		ORIG. 928 BNDL 11220 4/26/01 1124 SQ. FT. 0.026 Ac.	
		COB 2665 FOLD 785 7/06/73 1124 SQ. FT. 0.026 Ac.	

- LEGEND:
- R/W RIGHT OF WAY LINE
 - P PROPERTY LINE
 - FOUND PIPE
 - FOUND MONUMENT
 - - - LIMITS OF CONSTRUCTION
 - - - SECTION

- NOTES
1. ALL PIPES AND MONUMENTS SHOWN HEREON WERE FOUND.
 2. ALL REMAINING AREAS ARE COMPUTED PER DEED INFORMATION UNLESS OTHERWISE NOTED.

LINE TABLE		
No.	BEARING	DISTANCE
L1	N 81°23'43" W	20.29'
L2	N 81°23'43" W	31.34'

NOTES

THE COORDINATES AND BEARINGS SHOWN HEREON ARE GRID AND ON THE LOUISIANA COORDINATE SYSTEM SOUTH ZONE (NAD 83)

TO CONVERT FROM GRID BEARINGS TO TRUE BEARINGS, USE $\theta = 0105'48''$

TO CONVERT DISTANCES DERIVED FROM COORDINATES SHOWN HEREON TO HORIZONTAL GROUND DISTANCES USE SCALE FACTOR: 0.999985

ELECTRONIC FIELD BOOK

GREENSBURG LAND DISTRICT

T-5-S, R-1-E

SECTION 8

Original 736 Bundle 11955

8 of 12 Map(s)

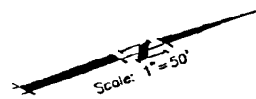

180

185

190

DAVID AND SARAH MCHUGH LAND CO., L.L.P.
R.A. = 7,193,125 Sq. Ft.
(165.131 Acres)

SECTION 8

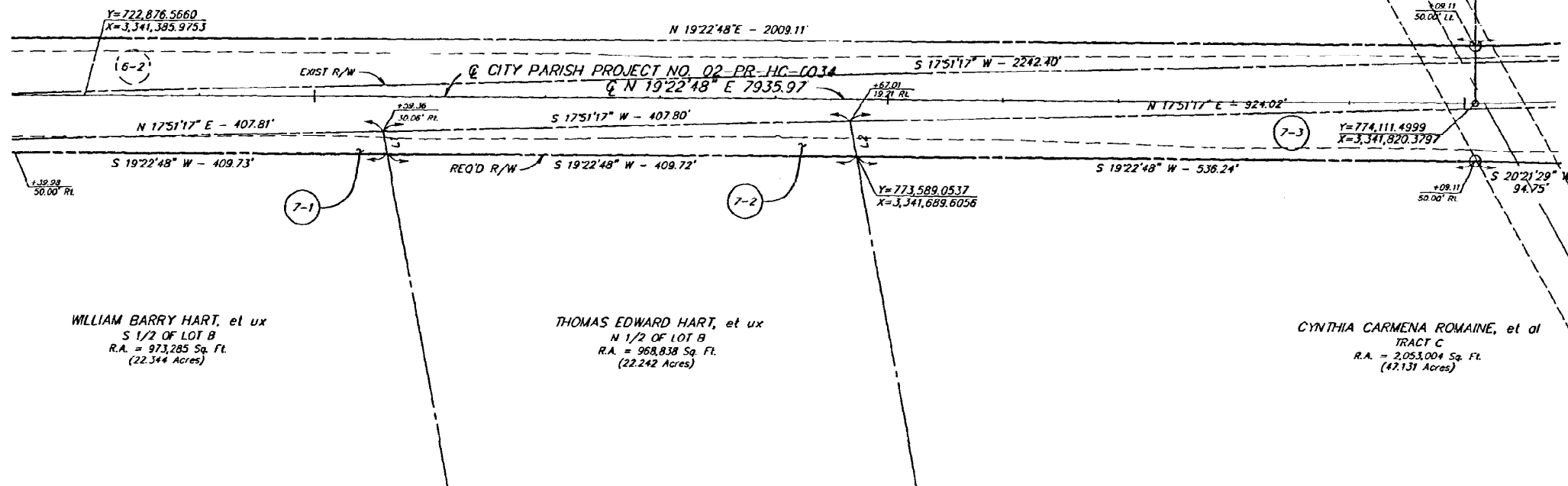

LEGEND:

- RIGHT OF WAY LINE
- PROPERTY LINE
- FOUND PIPE
- FOUND MONUMENT
- LIMITS OF CONSTRUCTION
- SECTION

NOTES

- ALL PIPES AND MONUMENTS SHOWN HEREON WERE FOUND.
- ALL REMAINING AREAS ARE COMPUTED PER DEED INFORMATION UNLESS OTHERWISE NOTED.

PARCEL	OWNER	ACQUISITION	AREA
7-3	CYNTHIA CARMENA ROMAINE, et al	CDB 2294	FOLIO 129
7-2	THOMAS EDWARD HART, et ux	ORIG. 15	BNDL. 5121
7-1	WILLIAM BARRY HART, et ux	ORIG. 14	BNDL. 5121

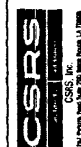

CITY OF BATON ROUGE
PARISH OF EAST BATON ROUGE



RIGHT OF WAY MAP

PROJECT NO.
02-PR-HC-0034

SHEET NO.
59

8

LINE TABLE		
No.	BEARING	DISTANCE
L-2	S 10°07'07" E	50.12'
L-3	S 40°03'00" E	49.43'
L-4	S 35°29'09" W	1.84'
L-5	N 40°07'07" W	52.06'
L-6	N 40°03'00" W	52.85'
L-7	N 49°52'45" W	122.81'
L-8	S 80°59'36" E	99.09'

CURVE TABLE			
No.	CHORD BEARING	CHORD DISTANCE	RADIUS
21	N 12°07'44" W	168.58'	1333.24'

GREENSBURG LAND DISTRICT
T-5-S, R-1-E
SECTION 8 AND 39

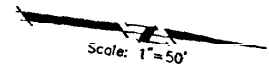
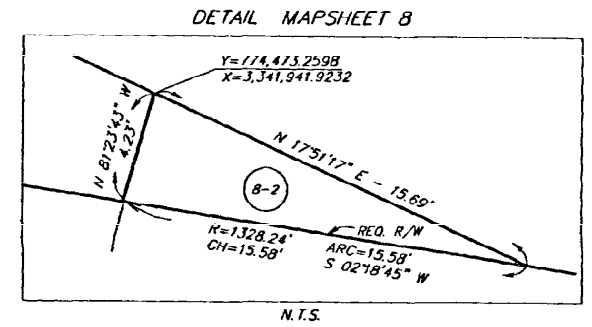

NOTES:
THE COORDINATES AND BEARINGS SHOWN HEREON ARE GRID AND ON THE LOUISIANA COORDINATE SYSTEM SOUTH ZONE (NAD 83).
TO CONVERT FROM GRID BEARINGS TO TRUE BEARINGS, USE $\theta = 005'49''$.
TO CONVERT DISTANCES DERIVED FROM COORDINATES SHOWN HEREON TO HORIZONTAL GROUND DISTANCES, USE SCALE FACTOR: 0.999998.
ELECTRONIC FIELD BOOK

Original 736 Bundle 11955
9 of 12 Map(s)

DAVID AND SARAH MCHUGH LAND CO., L.L.P.
R.A. = 7,193,125 Sq. Ft.
(165.131 Acres)

CURVE DATA
PROJECTED & ADOPTED
P.I. STA = 196+70.08
 $\Delta = 54'52''11$ Lt.
D = 4'30'00"
L = 660.97'
T = 1219.33'
R = 1273.24'
Y = 774,735.0178
X = 3,342,039.7111
CHORD BEARING = N 08°03'17" W
CHORD LENGTH = 1173.27'

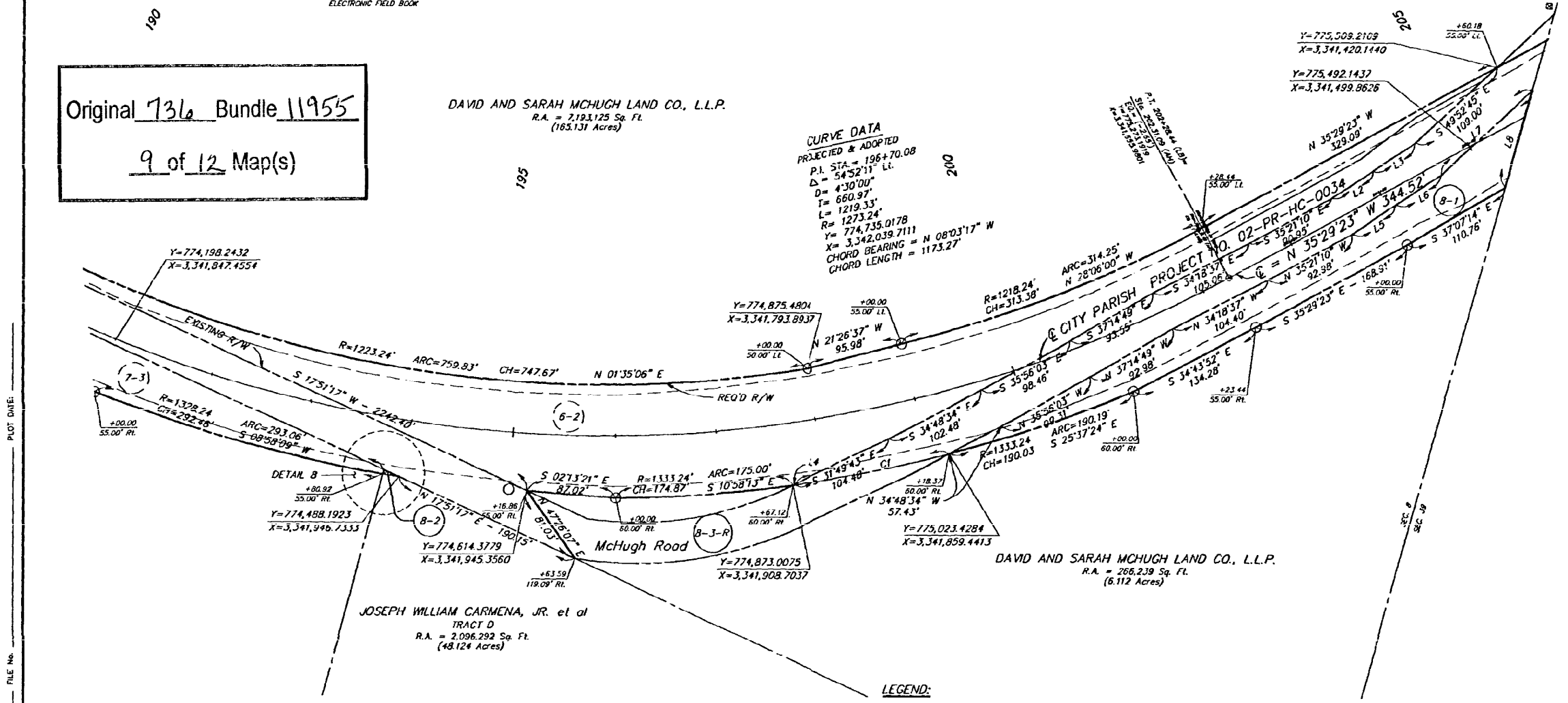

- LEGEND:
- R/W RIGHT OF WAY LINE
 - PROPERTY LINE
 - FOUND PIPE
 - FOUND MONUMENT
 - LIMITS OF CONSTRUCTION
 - SECTION

- NOTES
- ALL PIPES AND MONUMENTS SHOWN HEREON WERE FOUND.
 - ALL REMAINING AREAS ARE COMPUTED PER DEED INFORMATION UNLESS OTHERWISE NOTED.

PARCEL	OWNER	ACQUISITION	AREA
B-3-R	EXISTING MCHUGH ROAD R/W TO BE REVOKED		13175 SQ. FT. 0.303 Ac.
B-2	JOSEPH WILLIAM CARMENA, JR. et al	ORIG. 78 BNDL. 9163 11/22/76	33 SQ. FT. 0.001 Ac.
B-1	DAVID AND SARAH MCHUGH LAND CO. L.L.P.	ORIG. 568 BNDL. 9565 4/14/83	20841 SQ. FT. 0.478 Ac.
		ORIG. 885 BNDL. 10745 11/22/86	

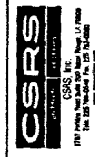

CITY OF BATON ROUGE
PARISH OF EAST BATON ROUGE



MCHUGH ROAD IMPROVEMENTS
RIGHT OF WAY MAP

PROJECT NO.
02-PR-HC-0034
SHEET NO.
60

P:\2005\Drawings\Final Plans\ ROW_SHEETS 1-10.CWK.dwg May 30, 2007 - 2:11pm

JOB No. _____ PLOT DATE: _____ FILE No. _____

LINE TABLE		
No.	BEARING	DISTANCE
1.1	S 01°57'07" W	4.91'
1.2	S 35°22'21" E	5.00'
1.3	N 01°48'40" W	7.44'
1.4	N 01°31'46" W	11.21'
1.5	S 01°20'20" E	11.42'
1.6	S 01°30'46" E	4.63'

NOTES:
THE COORDINATES AND BEARINGS SHOWN HEREON ARE GRID AND ON THE LOUISIANA COORDINATE SYSTEM SOUTH ZONE (NAD 83)
TO CONVERT FROM GRID BEARINGS TO TRUE BEARINGS, USE $\Theta = 0103'46''$
TO CONVERT DISTANCES DERIVED FROM COORDINATES SHOWN HEREON TO HORIZONTAL GROUND DISTANCES USE SCALE FACTOR: 0.999987
ELECTRONIC FIELD BOOK

GREENSBURG LAND DISTRICT
T-5-S, R-1-E
SECTION 8, 9 AND 41

DETAIL MAPSHEET 9

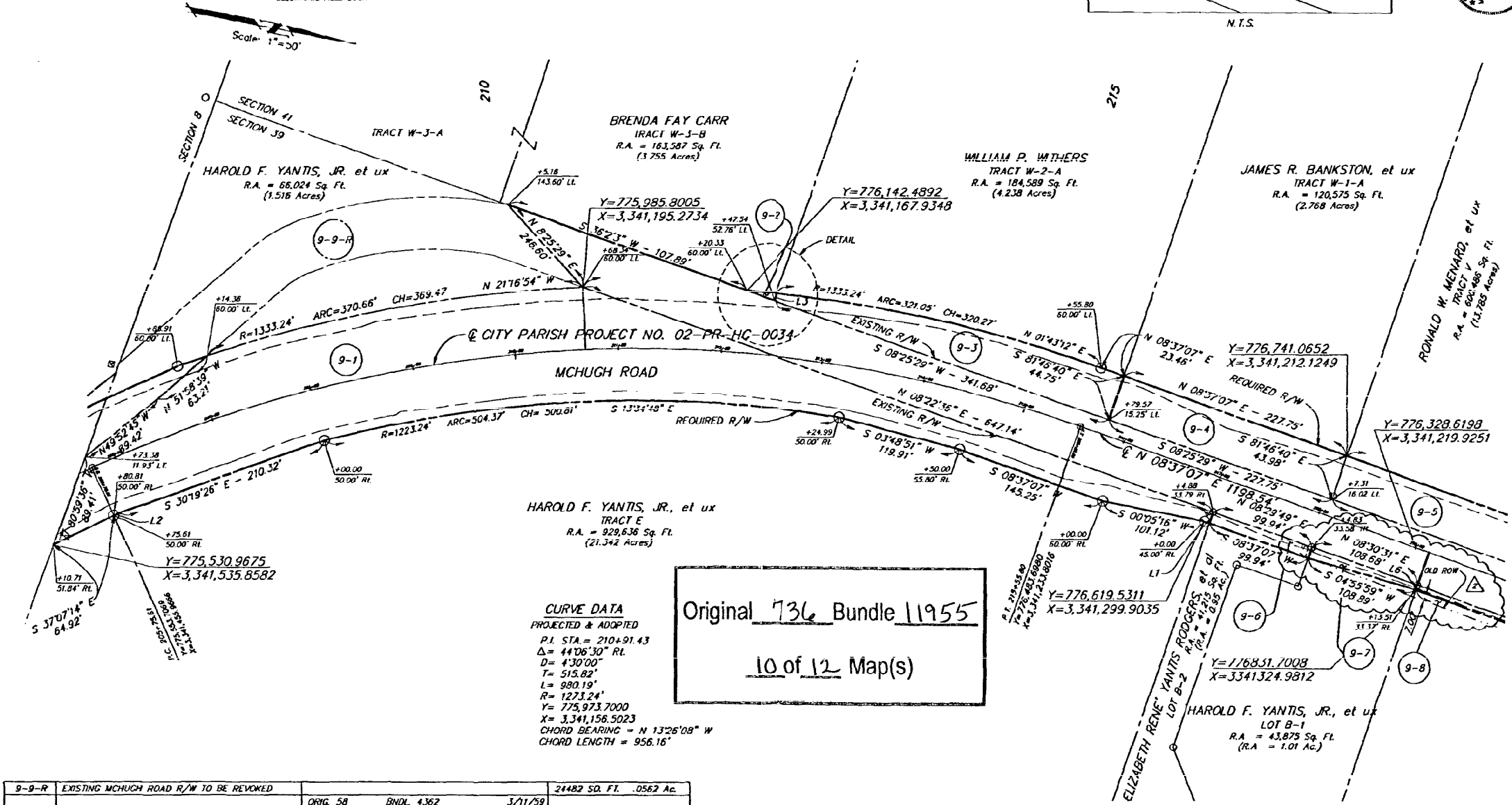
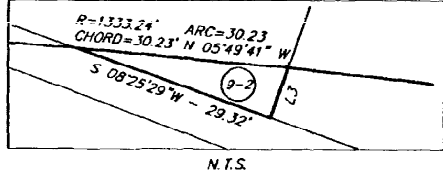

Original 736 Bundle 11955
10 of 12 Map(s)

CURVE DATA
PROJECTED & ADOPTED
P.I. STA. = 210+91.43
 $\Delta = 44'06'30''$ RL
D = 4'30'00"
T = 515.82'
L = 980.19'
R = 1273.24'
Y = 775,973.7000
X = 3,341,156.5023
CHORD BEARING = N 13°26'08" W
CHORD LENGTH = 956.16'

9-9-R	EXISTING MCHUGH ROAD R/W TO BE REVOKED	ORIG.	BNDL.	DATE	24482 SQ. FT.	.0562 Ac.
9-8	LOUDDON DAVID YANTIS	ORIG. 58	BNDL. 4362	3/11/59	7533 SQ. FT.	0.170 Ac.
		ORIG. 20	BNDL. 7004	3/13/69		
		ORIG. 556	BNDL. 9209	7/20/77		
9-7	HAROLD F. YANTIS, JR., et ux	ORIG. 116	BNDL. 9881	11/21/86	873 SQ. FT.	0.020 Ac.
		ORIG. 89	BNDL. 4364	3/13/59		
9-6	ELIZABETH RENE' YANTIS RODGERS, et al	ORIG. 684	BNDL. 11536	10/09/03	1131 SQ. FT.	0.026 Ac.
9-5	RONALD W. MENARD, et ux	ORIG. 98	BNDL. 11367	7/06/02	52914 SQ. FT.	1.215 Ac.
9-4	JAMES R. BANKSTON, et ux	ORIG. 553	BNDL. 10241	8/06/91	10105 SQ. FT.	0.232 Ac.
9-3	WILLIAM P. WITHERS	ORIG. 94	BNDL. 10241	8/02/91	31431 SQ. FT.	0.262 Ac.
9-2	BRENDA FAY CARR	ORIG. 8	BNDL. 10980	2/12/99	111 SQ. FT.	0.003 Ac.
9-1	HAROLD F. YANTIS, JR., et ux	ORIG. 557	BNDL. 9209	7/27/77	79836 SQ. FT.	1.833 Ac.
PARCEL	OWNER			ACQUISITION	AREA	

- LEGEND:
- R/W RIGHT OF WAY LINE
 - P PROPERTY LINE
 - o FOUND PIPE
 - FOUND MONUMENT
 - - - LIMITS OF CONSTRUCTION
 - - - SECTION

- NOTES
- ALL PIPES AND MOUNUMENTS SHOWN HEREON WERE FOUND.
 - ALL REMAINING AREAS ARE COMPUTED PER DEED INFORMATION UNLESS OTHERWISE NOTED.

CSRS

CITY OF BATON ROUGE
PARISH OF EAST BATON ROUGE

MCHUGH ROAD IMPROVEMENTS
RIGHT OF WAY MAP

DATE	06/03/08	COMPUTED BY	AM	9-7 & 9-8
DRAWN BY	AM	CHECKED	AM	9-7 & 9-8
REV		DATE		DESCRIPTION

PROJECT NO.
02-PR-HC-0034

SHEET NO.
61

LINE TABLE		
No.	BEARING	DISTANCE
L3	S 55°10'18" E	114.20'

NOTES:
THE COORDINATES AND BEARINGS SHOWN
HEREON ARE GRID AND ON THE LOUISIANA
COORDINATE SYSTEM SOUTH ZONE (NAD 83).
TO CONVERT FROM GRID BEARINGS
TO TRUE BEARINGS, USE $\theta = 005'41''$
TO CONVERT DISTANCES DERIVED FROM COORDINATES
SHOWN HEREON TO HORIZONTAL GROUND DISTANCES
USE SCALE FACTOR: 0.999987
ELECTRONIC FIELD BOOK

GREENSBURG LAND DISTRICT
T-5-S, R-1-E
SECTION 39 AND 41

Original 736 Bundle 11955
11 of 12 Map(s)

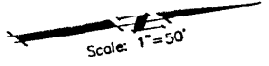

DATE	COMPUTED BY	DRAWN BY	CHECKED BY
06/23/08	JSM	MMS	MBS

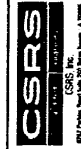

CITY OF BATON ROUGE
PARISH OF EAST BATON ROUGE



McHUGH ROAD IMPROVEMENTS
RIGHT OF WAY MAP

PROJECT NO.	02-PR-HC-0034
SHEET NO.	62

CURVE DATA

PROJECTED & ADOPTED
P.I. STA. = 228+91.76
 $\Delta = 01'22'27''$ LL
 $D = 00'30'00''$
 $T = 137.42$
 $L = 274.83'$
 $R = 11459.20'$
 $Y = 777.804.5736$
 $X = 3,341.434.0041$
CHORD BEARING =
N 07°55'54" E
CHORD LENGTH =
274.82'

CITY PARISH PROJECT NO. 02-PR-HC-0034
Q N 77°40' E 210.07'

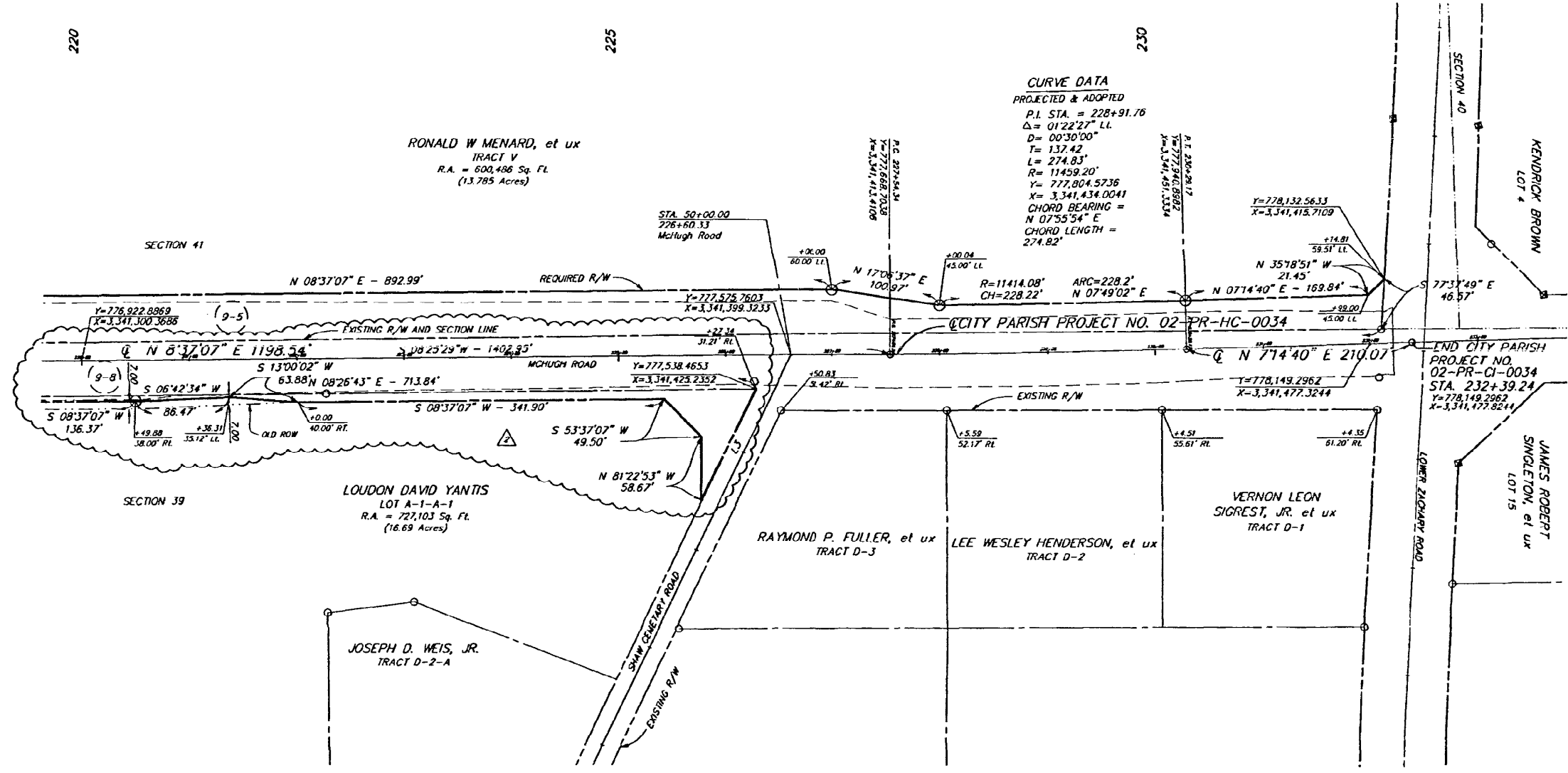

- LEGEND:
- R/W RIGHT OF WAY LINE
 - P PROPERTY LINE
 - FOUND PIPE
 - FOUND MONUMENT
 - - - LIMITS OF CONSTRUCTION
 - - - SECTION

NOTES
1. ALL PIPES AND MONUMENTS SHOWN HEREON WERE FOUND.
2. ALL REMAINING AREAS ARE COMPUTED PER DEED INFORMATION UNLESS OTHERWISE NOTED.

PARCEL	OWNER	ACQUISITION	AREA
--------	-------	-------------	------

GREENSBURG LAND DISTRICT
T-6-S, R-1-E
SECTION 7, 8, 39, 41, 46 AND 60

Scale: 1"=500'

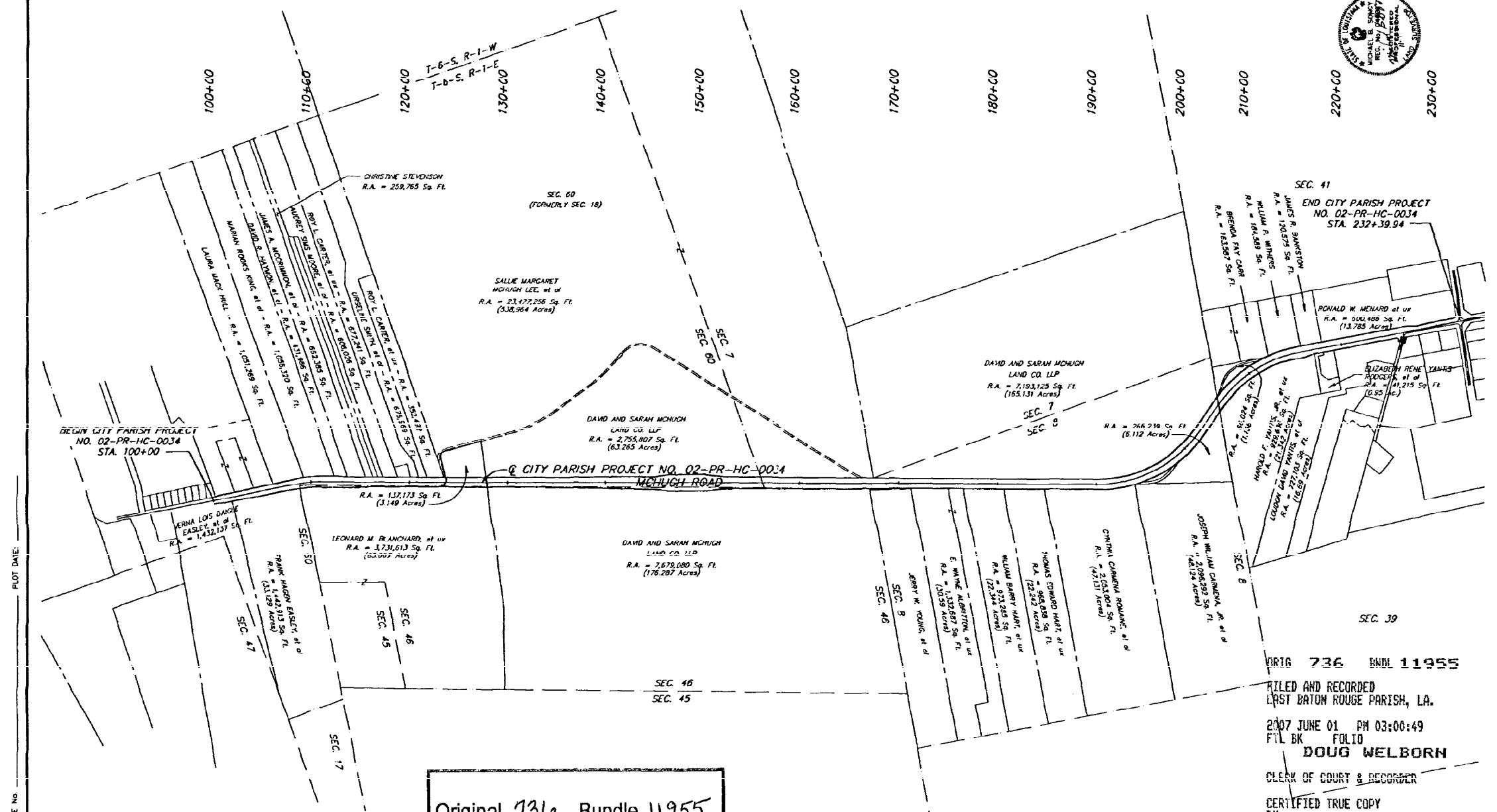

DATE	COMPUTED BY	DRAWN BY	CHECKED	REV	DATE	BY	DESCRIPTION
06/20/06	JSM	JMS					



CITY OF BATON ROUGE
PARISH OF EAST BATON ROUGE



PROJECT NO.	02-PR-HC-0034
SHEET NO.	63

Original 736 Bundle 11955
12 of 12 Map(s)

- LEGEND:
- R/W RIGHT OF WAY LINE
 - P PROPERTY LINE
 - FOUND PIPE
 - FOUND MONUMENT
 - - - LIMITS OF CONSTRUCTION
 - - - SECTION LINE

- NOTES
- ALL PIPES AND MONUMENTS SHOWN HEREON WERE FOUND.
 - ALL REMAINING AREAS ARE COMPUTED PER DEED INFORMATION UNLESS OTHERWISE NOTED.

ORIG 736 BNDL 11955
FILED AND RECORDED
EAST BATON ROUGE PARISH, LA.
2007 JUNE 01 PM 03:00:49
FILED BY DOUG WELBORN
CLERK OF COURT & RECORDER
CERTIFIED TRUE COPY
BY
DEPUTY CLERK & RECORDER